THE PORTSMOUTH HERALD

VOL. XXXIII., NO. 180. PORTSMOUTH, N. H., WEDNESDAY, APRIL 24, 1918. Portsmouth Daily Republican Merged with THE HERALD, July 1, 1902. PRICE TWO CENTS

GERMANS BEGIN NEW BOMBARDMENT

TWENTY-NINE CONVICTED OF CONSPIRACY

Hindus and Former German Consular Agents Found Guilty of Attempting to Violate Neutrality of U. S. By Fomenting Revolution Against British in India

(By Associated Press)

San Francisco, April 24—Twenty-nine persons, Hindus, former German consular officers, business men and others were found guilty early today by a jury in the federal court of conspiracy to violate the neutrality of the U. S. through plots to foment revolution against the British rule in India. Thirty were on trial and the only verdict of not guilty was returned in the case of John E. Craig, head of the Craig Shipbuilding yards, Lang Branch, Cal. Sentences will be passed next Tuesday. Frank Bopp, former German counsel general at San Francisco, was one of those convicted.

HOLLAND SAYS U. S. WILL WITHDRAW OFFER

Washington, April 24.—The United States is prepared to withdraw its recent offer to expedite grains to Holland, is the comment of Dutch newspapers accusing the United States of duplicity in the conditions that equal tonnage should leave Dutch harbors for America. This is to be taken as indicative of the feeling of the Netherlands government and people.

OPPOSES WAR ON TURKEY OR BULGARIA

(By Associated Press)

Washington, April 24—Definite opposition to a declaration of war on Bulgaria and Turkey at this time was indicated by President Wilson today at a conference with Senator King of Utah who recently introduced a resolution calling for war with both countries. Senator King announced after the conference that he would not press this resolution at this time.

Enemy Conducting Extremely Sharp Artillery Attack Along Entire Allied Front —Teuton Attacks on Flanders Front Last Night Repulsed by the French With Heavy Losses

(By Associated Press)

With the British Army in France, April 24—The Germans begun a heavy bombardment of the British positions in the Somme sector this morning, and the latest reports state that an attack is in progress. A German bombardment of the British positions on both sides of the River Lawe on the northern battle front was begun at 4 o'clock this morning. A large section of this battle front is seething although the definite dimensions of the infantry action are not yet known.

Paris, April 24—The German artillery has been conducting an extremely heavy bombardment of the France-British front between the Somme and Avre in the region of Hangard-en-Santerre and Villers-Bretonneux, the war office reports today.

London April 24—Strong German attacks developed last evening in the neighborhood of Branoutle on the Flanders front but were repulsed by French troops, the war office announces. The French and British artillery inflicted severe losses on the Germans. Heavy infantry attacks are reported to be in progress this morning in the Albert sector north of the Somme and also between the Somme and Avre river. On the front northwest of Albert a German attack early yesterday evening was repulsed. The hostile artillery activity increased yesterday afternoon and evening on the greater part of the British front.

ONE OFFICER MENTIONED IN CASUALTIES

(By Associated Press)

Washington, April 24.—The casualty list today contains 43 names, divided as follows: Killed in action, 6; died of wounds, 3; died of disease, 11; wounded severely, 10; wounded slightly, 13. Lieut. Renville Wheat is the only officer named; he was slightly wounded.

MANY CITIES EXCEED THEIR LOAN QUOTAS

Washington, April 24.—Telegrams to National Liberty Loan headquarters today told of $43,000,000 new subscriptions, bringing the total to $1,700,024,850. A score of big cities were reported ready to exceed their quotas.

MAY GET NEW JOB

At this week's meeting of the governor and council the appointment of state liquor agent will be made. Edmund Boyvert of Manchester, who has made a good record as inspector for the excise commission is mentioned for the new place.

ENDS HIS LIFE IN HIS ROOM

Frank Pike, Laboring Under Mental Strain, Commits Suicide This Forenoon.

Frank Pike, a lifelong resident of this city, took his life today at his room on Columbia street by cutting his throat with a razor. He went to his room during the forenoon and the inmates of the house found him an hour after the act had been committed. It is understood that he had not been in the best of health of late and was likely laboring under a mental strain when the act was committed. He was for many years connected with the Portsmouth Shoe Company as a foreman and later with the Gale Company. For several years past he conducted a grocery store on Islington street and was around his place of business up to 10 o'clock. A son and daughter survive him.

THE WEATHER

Forecast for Portsmouth and Vicinity—Fair tonight and Thursday; cooler tonight; moderate northwest to west winds.

Sun Rises	5.50
Sun Sets	7.36
Length of Day	13.46
High Tide	11.07 am, 11.21 pm
Moon Sets	4.38 am
Light Automobile Lamps at	8.06 pm

TWO KILLED AT TEXAS AVIATION CAMP

(By Associated Press)

Witchita Falls, Texas, April 24—Second Lieut. Stephen Warner, flying instructor, of Maplewood, N. J., and Cadet Edwin Cryler of Allegheny county, Penn., were killed two miles east of Call Field today when their plane flying fifty feet above ground suddenly burst into flames and fell. Both bodies were badly burned.

SWITZERLAND WILL NOT PRESS CLAIM

That Government Feels Satisfied U. S. is Justified in Interning Dr. Muck, Despite His Claim of Swiss Citizenship

(By Associated Press)

Washington, April 24—The Swiss government has decided not to press its claim of Swiss citizenship for Dr. Carl Muck, formerly leader of the Boston Symphony Orchestra, now interned at Fort Oglethorpe, Ga., as a dangerous German. This eliminates all danger of complications with Switz-

Continued On Page Five

D. H McINTOSH
COMPLETE HOUSE FURNISHER.

We can furnish a house from cellar to attic. Prices right in every branch of our business. Let us quote prices.
D. H. McINTOSH, Fleet and Congress Sts., Portsmouth.

Good Coats Are Not Expensive

even though the price may seem high. The most expensive garment you can buy is the cheap coat or suit for it is bound to be cheap in quality as well as price. Under present market conditions pure wool fabrics and garments are necessarily higher but they are the most economical in the end and always give perfect satisfaction. Our lines are selected to give you lasting satisfaction and priced at a point that is real economy. New styles in today.

Ladies' Suits of fine French serge and gabardine, black, tan, navy, grey, from... $27.50 to $50.00

Handsome Spring Coats of tweed, cravenette and velour in all the wanted shades $16.50 to $75.00

Geo. B. French Co.

THIRD LIBERTY LOAN BONDS

Have Arrived and Are Ready For Delivery

National Mechanics & Traders Bank
PORTSMOUTH, N. H.

SPECIAL NOTICE—Bank open Friday afternoon until 6; Evening from 7 to 9. Saturday evening, 7 to 9.

Dressy Things
--- FOR ---
Spring Wear
Correct in Style
Moderate in Price

LEWIS E. STAPLES
11-13 Market Street.

TO INTERN SOMERSWORTH ENEMY ALIEN

Concord, April 24—United States Marshal Charles J. O'Neil has received orders from United States Attorney-General Gregory to send George W. Heinburg, for 25 years a member of the German army, who is in custody for failing to register under the alien enemy act, to Fort Oglethorpe, Ga., to be interned for the duration of the war.

Heinburg resided in Somersworth conducting a farm in that place. He had taken out his first papers. While in jail at Dover he claimed to be suffering from lockjaw.

Deputy Marshal William Murchie will take him south today.

Heinburg was born in 1865 and during his 25 years in the German army had been promoted to the rank of major.

KITTERY POINT

Kittery Point, April 24—R. E. Stevens of Mountainview, N. H., was a visitor in town on Tuesday, calling on friends. Mr. Stevens was a former station agent at this place.

Mrs. Charles Mills of Kittery was a visitor in town on Tuesday evening.

Mrs. Clara Bray of the Bartlett road is confined to her home ill with the measles.

Mr. and Mrs. Fred Burns have returned to their home in Boston after passing a few days with Mrs. James Mills.

The Ladies' Aid Society of the Baptist church was pleasantly entertained by Mrs. Josephine Frisbee.

Miss Hazel Wasgatt and friend of Kittery, were guests of Miss Alice Patch last evening.

Mrs. Fred Sanders has returned to her home in Dorchester, Mass., after visiting Mrs. Louis Rice and Mrs. Edith Mills for a week.

Mrs. Florence Lewis is confined to her home quite ill with measles.

Mrs. Albert Fernald of Portsmouth visited her daughter Mrs. Clarence Drew on Tuesday.

Mr. and Mrs. Otis Shibee of Eliot visited Mrs. Josephine Frisbee on Tuesday.

Mr. and Mrs. Seaward and children have returned to their home in Dover, N. H., after visiting Mr. and Mrs. Frank Getchell for a week.

The K. F. C. Embroidery Club will meet on Friday evening with Miss Alice Patch.

HOBBS & STERLING
SPECIALS FOR WEEK OF APRIL 22

Karo Syrup, blue label	14c
Karo Syrup, maple flavor	17c
Sliced pineapple	19c
Campbell's soups	12c
Old Dutch cleanser	9c
Gold Dust Washing powder	13c
New York pea beans	17c
Frankforts	22c
Barley flour and white corn meal flour	9c lb.

SPECIALS FOR THE WEEK

Kard	13c
Maple flavor Kard	15c
Campbell's Soups all kinds, 2 for	23c
Dutch Cleanser, 8c	3 for 25c
Pea Beans	16c lb.
Frankforts	20c
Barley Flour	8c
White Corn Meal	8c
3 Lb. Can Peaches	20c

Prince's Market

NASH PASSENGER CARS

Include 2 and 4 Passenger Roadsters 5 and 7 Passenger Touring Cars. Priced from $1295 to $1485. Nash 5-Passenger Sedan $1885.

F. O. B. Factory.

NASH TRUCK

1 and 2 Ton Capacity. Priced $1495 and $1875.

ALSO THE FAMOUS

NASH "QUAD"

2-Ton Capacity. The truck that drives, brakes and steers on all four wheels. Priced $3250, F. O. B. Factory.

A telephone call will bring a truck or passenger car to your door. Tel. 356W.

SACCO GARAGE

MARKET ST.

MANY TOWNS OVERSUBSCRIBE THEIR QUOTA

One hundred and five New Hampshire cities and towns had exceeded their Liberty loan quotas last night; 14 had gone 100 per cent over the minimum goal; three, Brentwood, Bennington and Newfields, were 200 per cent over; and one, Lincoln, was more than 300 per cent beyond the mark and had three stars on its honor flag. Lincoln's quota is $70,000. It had subscribed $312,308 up to last night and was still going. C. B. Henry is chairman there.

Gorham came through yesterday, passing its $31,000 mark. Other new honor towns are: Swanzey, $22,000; Northwood, $9,700; Newport, $100,000; Landaff, $6,200; Woodstock, $8,000; Croydon, $7,500; and Sunapee, $24,500; these being the allotment figures which have been attained. The amount of over-subscription has not been ascertained at headquarters as yet.

It will be seen that Sullivan county is beginning to make a showing in the honor list. For the first two weeks of the drive Plainfield was the only town in the county on the list. Now Newport, Croydon and Sunapee are there.

Rockingham county is still maintaining its slight lead over Grafton with 21 over-subscribed towns.

A careful checking up of the towns yesterday, in the course of which all those in which there are two loan units were consolidated in the tabulation sheet, made a few slight changes in the record. As it works out, there are 234 towns having quotas, instead of 237, as has been calculated by counting units, as in the case of Conway, which has a committee for the township and another for North Conway. This also had its effect on the total number of over-subscribed towns, the net result being 105 that had gone over. Some of the loan workers who have watched the tabulation closely have been figuring on reaching the half-way mark by tonight. It doesn't seem an unreasonable expectation, with only 12 towns necessary to make it.

Last night a request came in for speakers for another rally at Auburn. The town has a quota of $10,000. It had subscribed $16,400 up to last night, and was out for 100 per cent over-subscription and a blue star on its flag.

WILL CONVENE AT HAMPTON

Semi-Annual Convention of Rockingham County Christian Endeavor Thursday.

The semi-annual Fast Day convention of the Rockingham County Christian Endeavor Union will be held Thursday at the Congregational church in Hampton. About 20 will attend the convention from this city, leaving in a motor truck for Hampton at 8.30 a. m. from the Middle Street Baptist church.

The program of exercises will be as follows:

Morning Session

10.15—Praise and devotional service led by W. H. Sterns, Hampton, N. H.

10.30—Words of welcome, E. L. Dearborn, President of Hampton Christian Endeavor Society.

10.40, Business session.

11.00—Address, "The Christian Endeavor Pledge," Rev. E. P. Moulton, Milton Mills, N. H.

11.30—Address, Rev. J. H. Hyde, Acting Chaplain U. S. navy, Deer Island.

12.00—Lunch hour.

School of Instruction for Society officers.

Afternoon Session

1.30—Open forum.

2.15—Address, "The Call of Christian Endeavor," Rev. Percy Warren Caswell, Portsmouth, N. H.

2.45—Music, Furnished by Hampton Christian Endeavor Society.

William M. Forgrave, District Secretary, Y. M. C. A, National War Work Council.

3.45, Closing moments.

SUPREME COURT DECIDES AGAINST THE SHOEWORKERS

In the supreme judicial court of Massachusetts a decree was handed down recently restraining John Bowen of the Shoe Workers' Protective union from in any way interfering with or hindering the carrying out of contracts made by Geo. A. Learned Co. of Newburyport.

The judge found that at the time of the strike there were only two men who had belonged to the union and they were not in good standing, and that since the strike started, practically all of the American workmen had returned to work. The Greek workmen, who caused the trouble, have since been taken into the union and have obtained work elsewhere, so that now no strike conditions exist, work being done in the usual and normal manner, and in even greater volume than before.

If you really want to know about anything in this section ask The Herald.

SWEETHEARTS' MONUMENT AT CAMP DEVENS

Camp Devens, April 24—Col. M. H. Stewart, chief of staff; Captain Thos. P. Lindsay, aid, and R. Clipton Sturgis, the Boston architect yesterday turned over sites in camp for the proposed "Sweethearts' Monument." This will be a monument erected to tell future generations that New England's young manhood trained here for the great war and will probably be built of field stones picked up in the cantonment.

It was given its name by staff officers today because the girls of New England, who come visiting here for week-end may do their bit by bringing stones to the site. They may bring pebbles and bowlders from home if they wish. Near the Hostess house is one possible location.

EXETER

Exeter, April 24—At the annual meeting of the Ithaliaance club at the residence of Mr. and Mrs. Arthur W. Conner on Pine street, Monday evening, officers chosen were: President, Dana W. Baker; vice president, Miss Mabel Cilley and secretary and treasurer, Miss Susan Bryant.

Rev. Nelson J. Springer will speak before the Exeter guild of the Unitarian society in the Unitarian church vestry this evening.

Chester E. Morgan of Newton, who served as one of the jurymen at the last term of superior court here, was a visitor Tuesday renewing acquaintances. Mr. Morgan entertained the court and members of the bar at the Iona theatre by a vaudeville performance during his stay here in the winter.

Judge Louis C. Hoyt of Kingston held probate court here Tuesday. Among the attendants were former Register of Probate Irving N. Heath of Newton, Joseph S. Ellis and Attorney Adelbert Sprague of Plaistow.

Lawrence B. Howes, secretary of the Rockingham county Y. M. C. A., is at the Exeter Cottage Hospital where he is recovering from an operation for appendicitis.

The Current Events and Civic department of the Exeter Woman's club met Tuesday afternoon with Mrs. William Burlingame on Main street. Miss Doris Melchert, teacher of music in the public schools, gave a talk on "Public School Music and Methods of Teaching by Illustration." There was singing by the pupils of the sixth grade of the Court street school. Mrs. Burlingame gave a report on "Current Events." The question for discussion was "Shall Every Pupil in the Public Schools be Made to Sing." Mrs. Stewart E. Rowe presided.

Exeter total for the Liberty loan amounted to $1,140,050 Tuesday morning and it is the intention of the committee to raise it to over $200,000.

The Memorial day orator this year will be Stewart E. Rowe who will speak in the town hall in the evening of Memorial day and the oration to Moses N. Collins post of the G. A. R. on the Sunday before will be by Rev. Charles A. Towne of the Baptist church.

Exeter is planning for a fitting send off to the drafteos who leave here Friday morning for Camp Dix and at the same time advertise the Liberty Loan sale.

DOVER

Dover, April 24—Carl Laburton Dodge, son of Dr. and Mrs. W. L. Dodge of this city, died Monday at the state sanitarium at Glenclifte, aged 20 years, 10 months and 21 days. Mr. Dodge had been a resident of this city for nine years. He was a graduate of Dover high school and had attended Baltimore college of Dental Surgery for two years. He had been at Glenclifte since the Christmas vacation at the dental school. He is survived by his wife, his father and mother, and two brothers, Clayton E. Dodge of this city, and Howarth L. Dodge, who is with the American troops in France.

Mrs. Olive C. Hayes, a resident of this city for many years, died at Lynn, Mass., Monday. She was born in Dover, July 5, 1838, and was the daughter of Alfred and Mercy (Scruton) Caverly. She is survived by a sister, Mrs. Gilman Y. Durgin of Lee; brother, Rosslyn F. Caverly of Winchester, Mass.; one nephew and seven nieces.

The total subscription to the third Liberty Loan in this city at present totals $205,350, making 80 per cent of the required quota of $336,500.

Harrison M. Fernald of Rollinsford was before Judge Nason in the municipal court Tuesday morning, charged with larceny of a Remington rifle of the value of $10, the property of Arthur Ham of Rollinsford. The court ordered Fernald to furnish $200 bail for his appearance Friday. In default of bail he was committed to jail. Deputy Sheriff Durgin of South Berwick was present with papers to arrest Fernald in case he was not held here. It is alleged that Fernald broke and entered the store of Fred Webster in South Berwick, April 12, and stole several jackknives and a quantity of cartridges.

The Dover High school baseball team will open the season by a game with Portsmouth High school at Portsmouth, Saturday.

The report that the Hayes hospital in this city would be utilized by the United States government for treating wounded American soldiers on their return to this country was denied by the trustees today.

The Strafford county C. E. convention will be held at the Dover Baptist church, Thursday. Rev. S. Ralph Harlow, a missionary from Smyrna, Turkey, will address the convention.

KNIFE ON CORNS CAUSES LOCKJAW

Tells how to loosen a tender corn so it lifts out without pain.

You reckless men and women who are pestered with corns and who have at least once a week invited an awful death from lockjaw or blood poison are now told by a Cincinnati authority to use a drug called freezone, which the moment a few drops are applied to any corn, the soreness is relieved and soon the entire corn, root and all, lifts out with the fingers.

It is a sticky substance which dries the moment it is applied and is said to simply shrivel the corn without inflaming or even irritating the surrounding tissue or skin. It is claimed that a quarter of an ounce will cost very little at any of the drug stores, but is sufficient to rid one's feet of every hard or soft corn or callus.

You are further warned that cutting at a corn is a suicidal habit.

MAY BLOCK WILLARD-FULTON FIGHT

(By Associated Press)

St. Paul, April 23.—It is intimated at the state capitol that the Minnesota Public Safety Commission will not permit the staging of the Willard-Fulton fight during the war.

RYE

Rye, April 24—An appeal goes forward to every woman in Rye to give her enthusiastic support to the Red Cross work which must be done now with greater devotion than ever before. More and more surgical dressings are needed. Greater numbers of hospital garments are demanded of us. We have reached the time when we must make sacrifices until it hurts and until it thrills. We must be willing to lay aside everything that is not important in winning the war. Only two things should claim our attention, service and sacrifice. A devoted service that provides for the health and well-being of our families and sacrifice which means giving every moment and every dollar we can to our country.

As a town, this spirit has been shown on every occasion when the call has come. The most serious time is now coming to Americans. We shall soon begin to feel the test of our devotion, the endurance test. Have we the courage to say that house cleaning, the kind that takes three weeks of steady toil and brings tired bodies and frazzled nerves, oh well? Have we the courage to wear old clothes and look shabby that we may buy thrift stamps and liberty bonds? Will we promise to make ourselves as nearly self-supporting as possible as far as food is concerned? The greater production of it and the conservation of what we have? It has been said that every woman in America should devote three hours a day at least to the Red Cross. Twenty-one hours a week is surely little enough time and there is not a woman who cannot do it if she will. The desire to serve is the only thing needed, the way is always provided. The report of work completed and sent the last two months follows: 46 pairs pajamas, 10 surgical shirts, 61 sweaters, 3 helmets, 19 pairs wristers, 2 mufflers, 118 pairs socks, 28 comfort pillows, 1 afghan, 4 pairs felt slippers, 20 property bags, 50 suits of underwear, 185 lbs. clothing for Belgians, and an average of 2300 dressings per week.

This is a splendid record of work accomplished but more still is asked of us. An urgent appeal comes from Red Cross headquarters asking for a special kind of surgical dressing. To meet this request a large number of people will be needed at the work room on Tuesday and Friday afternoons if the amount is to be supplied. Every woman is urged to be present. It is a call to service that will be heeded because Rye women do not fail when their country calls to them.

New England womin have always stood high as housewives, and this year the Red Cross urges that the women of Rye and other communities rest on the laurels already won in the matter of spring housecleaning, and not allow it to interfere with the attendance at the Red Cross meetings and the house knitting. Would you, Rye woman, who reads this, if some member of your family lay suffering and at the point of death, turn your back upon the sick room, and proceed to throw your whole energy into house cleaning!—You are indignant at the suggestion of such a course, yet, your own flesh and blood may lie suffering in some corner of those grim places across the sea, for New England's sons are now in the midst of the fight. Will you allow Tyrant Dust to blot out the vision of the imploring hands held out towards home.

NAVY WILL HAVE 1900 VESSELS IN SERVICE

Washington, April 23.—The United States Navy will have 1900 vessels in service by the end of this year. Statistics available today show that 555 new vessels will be put in full commission between May 1 and Dec. 31 next. When this country entered the war a year ago the Navy had only 176 vessels of all kinds in full commission. Since that time the Bureau of Navigation has put into commission hundreds of ships of all types, including battleships, submarines, destroyers, transports, hospital ships, patrol vessels, mine-layers, mine-sweepers, converted yachts, gunboats, etc. so that it had 1345 vessels fully commissioned with regular naval personnel on April 6 last. Ships now are being launched daily, and the prediction is made that the total by the end of this year will be not less than 1900. It is expected that the total number of fighting ships at the end of the second year of the war will be considerably more than 2000.

The Navy not only will man this number of warships, but will furnish full naval personnel for a great part of the 800 merchant vessels which will be in service by the end of 1918. The personnel of the Navy is increasing very rapidly. The total today is 311,500 men, as compared with about 56,000 men, including reserves, who were in the force just before the declaration of war. There are 197,500 men in the regular service, 95,000 in the Naval Reserve, 16,000 in the National Naval Militia and 4000 in the Coast Guard.

CARPENTER CASE COMING UP AGAIN

Concord, April 24—There will be a resumption of the Carpenter case next Monday when suits brought by Mrs. Marguerite Paul Carpenter against her husband, Major Ralph C. Carpenter and George A. Carpenter of Wolfeboro, on a complaint of conspiracy will begin. It is expected that the trial will last at least two weeks. The trial will be before Judge Oliver W. Branch and a jury. Gen. Frank S. Streeter is senior counsel for Mrs. Carpenter, and Senator Nathaniel E. Martin is senior counsel for Major Carpenter. Each will be assisted by Boston attorneys.

Mother, You Should Know

that the care of your little one's constitutional habits during childhood, is your first and greatest duty.

You should know that the prompt and proper breaking up of the costive tendency to which most children are prone, may save your child from after-years of digestive misery. That trusted remedy of many mothers,

Mother Gray's Sweet Powders for Children,

Used by mothers for 30 years, gives the little one exactly the digestive assistance needed.

These powders are pleasant to take and easy for parents to give. There is no harmful purgative action. When your child is feverish, with bad stomach, or fretful and constipated, or has symptoms of worms, these powders never fail. Price 25c. at your Druggist.

Trade Mark. Don't accept any substitute.

You should ask for

Mother Gray's Sweet Powders FOR CHILDREN.

QUALITY OF WOOLENS

You are not as particular about the quality of your clothes as I am—my success depends upon the wear of your garments and the shape they retain.

The most reliable woolen concerns sell me. I carefully examine each style before I purchase and inspect the fabrics before I finally accept them.

You can always depend upon me for Quality.

Suits and Top Coats from $35 up.

WOOD

THE TAILOR

Maker of Quality Clothes

Crawford Ranges

SOLD BY

The Portsmouth Furniture Co.

GREENLAND

Greenland, April 24—Rev. H. T. Hicks of Dover preached at the M. E. church Sunday.

Mrs. Alice Patch Parker of Fitchburg, Mass., returned to her home yesterday.

Miss Ruth Lawson of Brighton, Mass., is the guest of Mr. and Mrs. Linwood Libby.

The body of Mrs. George M. Huntress who died during the winter in Dorchester has been placed in the family lot in the cemetery here.

Mrs. Rufus Weeks died at her home here last Sunday evening.

Read the Want Ads

National Cafe

NOW OPEN

FOR

TABLE BOARD And Transient

HOURS FOR MEALS

Week Days	Sundays
Breakfast, 6 to 8.30	Breakfast, 8 to 9.30
Dinner, 11.30 to 2	Dinner, 1 to 2.30
Supper, 5.30 to 7.30	Supper, 5.30 to 7

QUALITY COAL

THE CONSOLIDATION COAL CO.

PHONES 90, 91 & 92 · JOSEPH L. JACOBY, MGR.

PLYMOUTH BUSINESS SCHOOL

Prepares For Business

DAY AND EVENING SESSIONS

Office Hours: 2 to 5 P. M. Daily.

Telephone Connection. TIMES BUILDING Opposite Postoffice.

E. L. Perry, Principal. C. E. Wright, Manager.

Member of the New York Society of Architects

HARRY A. WOOD, GENERAL CONTRACTOR

All Kinds of Construction Designed, Superintended or Erected. Carpenters, Laborers and Masons Furnished.

Tel. 345. 457 Islington Street

HINDOO SHOT IN FEDERAL COURT

Killed by a Fellow Defendant Who Was Shot Dead by the U. S. Marshal

(By Associated Press)

San Francisco, April 23.—Hans Chandra, Hindoo revolutionist, was shot dead today in the United States District Court by Han Singh another Hindoo defendant, who in turn was shot and killed by United States Marshal Halorhan, who was across the floor when the shooting started.

United States District Attorney Preston had just completed his final argument for the prosecution when Singh arose from his seat and began firing at Chandra. The wild confusion and panic which ensued was suppressed by Judge Van Fleet who was returning from his chambers and who ordered the court room cleared and an armed guard established.

Thirty-two Hindoos have been on trial here since last November charged with formenting a revolution in India. The case went to the jury this evening after the shooting. It is said that there is considerable feeling among the Hindoos against Chandra because of the fact that he used a part of the money collected for the revolution for personal use.

PHOTOGRAPHER INDUCTED INTO SERVICE

Samuel Kingsbury of this city has been inducted into service as a volunteer photographer, and he will leave this morning for Madison Barracks, Sackett Harbor, New York. The Provost Marshal called some time ago for ten photographers from this state and this city was called for one man. Mr. Kingsbury has been working for the Marden Studio for the past five years and has had wide experience, especially in finishing.

The others from this state are three from Cheshire, one from Sullivan, two from Hillsboro counties and three from the Manchester districts.

This Board has received notice that William M. Gray of this city has enlisted in the Naval Reserves in Washington.

The thirty-three men in the next call, report here on Thursday afternoon for instructions and after being fitted out by the Red Cross with knitted goods and given the information in regards to allotment and insurance, they will be housed for the night and will leave this city at 8.45 Friday morning for Camp Dix, N. J., joining the remainder of the New Hampshire draft at Nashua.

New Jersey, joining the remainder of the New Hampshire draft at Nashua.

The eight men in the May call have not been drawn as yet, but they are not called until after May 10th. They will be sent to Fort Slocum, N. Y.

No quota has been fixed for this district in the call for the men with special training, who will be given college instruction along certain lines before being sent to France. Volunteers will be accepted for in certain trades and if at the end of the allotted time no volunteers are forthcoming, the quota will be made and the war board be instructed to induct them into service.

The Medical Advisory Board now meets every Friday and Medical Examiner Pender has announced that he will have that same date for examination, as stragglers are constantly coming along.

SCHOOL ACTIVITIES IN WAR WORK

Some idea of the activities in the public schools in connection with the war may be gained from the following summary of what the scholars are doing in the various branches. This does not include the work done by scholars who work in some way for the Red Cross or as members of the Camp Fire girls and Boy Scouts, only such as are directly connected with the schools.

The teachers are doing their bit and are at present giving so many night a week on the occupational cards of the War Board.

This is work that requires a detailed examination of the questionnaires of each man in this district to get at the questions asked on the cards, slow and important work.

The summary of the scholars is:

544 pupils, 60 percent, of the enrolment of the first eight grades are enrolled for home garden work. This number will be increased later by the addition of a good many who are in doubt until they can find definitely about land.

The Thrift Stamp buyers among the scholars in the public schools are:

High school—40
Whipple school—37.
Farragut school—41.
Haven school—28.
Lafayette school—75.
Cabot school—28.
Spaulding school—Not reported.
Franklin school—10.
Total—262.

Liberty Bond buyers in the High school number 158, in the Whipple school 60.

The total school savings for eight weeks are $1432.25.

Farragut—$421.96.
Haven—317.26.
Whipple—318.33.
Lafayette—237.69.
High—107.01.
Total—$1432.25.

The monthly contributions of the school children to the Children of America's Army of Relief, now under the administration of the American Red Cross amounts to $298.07.

KNIGHTS OF PYTHIAS HAVE ROLL CALL

Damon Lodge, No. 9 Knights of Pythias, held the most successful roll call for many years on Tuesday evening. It was the forty-seventh and there was an especially large gathering, not only of the members, but of visiting members of the lodge.

Every one of the New England states was represented and one from California, while responses were made from members from all parts of the country and from different branches of the service.

Following the work during which it was announced that the Lodge had taken its third $500 liberty bond, having subscribed for one of each of the issues, refreshments consisting of salads etc were served for which Jarvis catered. A social hour followed.

MUST REPORT POSSESSION OF 30 LBS. OF FLOUR

(By Associated Press)

Boston, April 23.—Every householder who has more than 30 pounds of wheat flour must report it by the fourth of May. Cards which may be obtained of the food board, police or government officials, are to be filled out, Mr. Endicott, the Chairman of the Food Committee, stated that with what flour was on hand and what was in transit to this state, there was enough to last until the new harvest.

BIG RATES FOR SCHOONERS

(By Associated Press)

Buenos Aires, April 23—During the last week two large sailing vessels have been chartered here at rates which a few months ago would have been consuidered excessive for fast steamers.

The American barque Governor Brook has been chartered to carry four thousand tons of wheat to the United States for the American government at $10 a ton and later to return to Brazil for a cargo of coffee. Forty dollars is more than has been paid recently for space on steamers.

Another sailing vessel which has just been chartered here at a high rate is the Spanish barque Viva, of 1746 tons register, which was chartered at 70,000 pounds to carry wheat to Santos and there to load Brazilian products for Barcelona.

During the last six months there has been a great increase in the number of sailing vessels arriving in Buenos Aires and the port again looks as it did in the 80's when the docking basins were a mass of masts and spars.

GERMAN MAYOR UNDER ARREST

(By Associated Press)

Washington, April 23.—Frederick C. Miller the German Mayor of Michigan City, Ill., was arrested here today when he came here to see about completing his naturalization. He had taken his first papers before the war broke out.

A large limb of a tree in the Lyman garden on State street fell with a crash at midnight last night. There was no wind and the heavy limb came down on the side walk. It was badly rotted.

SUSTAINED LOWER COURT SENTENCE

(By Associated Press)

Philadelphia, April 23.—The United States Circuit Court of Appeal today handed down a decision sustaining the sentence of Frederic Krass for violating the espionage act. Krass who was socialist candidate for governor of New Jersey, was sentenced by Judge J. Warren Davis to five years and $1,000 fine for alleged seditious talk.

HONOR ASSOCIATED PRESS MANAGER

(By Associated Press)

New York, April 23.—In honor of Melville E. Stone, for twenty-five years general manager of the Associated Press, the members of the Association made the annual meeting here today an occasion for honoring Mr. Stone. Frank A. Noyes the president made an appeal to the newspapers to support the President in the carrying on of the war, saying that if Boloist constructive criticisms would have any effect upon the President after them but do not let one word of condemnation of a partisan nature be used.

Mr. Stone was presented with an illuminated volume which is a permanent record of the work of Mr. Stone as General Manager of the A. P. and the members caused to be inserted twenty-five $100 liberty bonds

Last chance to buy choice sweet and sour wines of all kinds at A. Mustone's 115 Penhallow street.

FRENCH LINER TORPEDOED

(By Associated Press)

Washington, April 23.—News of the torpedoing of the French steamer Provence off the coast of Spain, was received here through diplomatic cablegrams today. The steamer made Palamos-Cataloine in a badly damaged condition. The Spanish papers are reported to be very much incensed at the Germans for the act.

THE REAL BURLEY CIGARETTE

LUCKY STRIKE

It's toasted

You owe your Lucky Strike cigarettes to our discovery that the delicious flavor of Kentucky Burley tobacco could be preserved in cigarette form by toasting.

Until we developed this idea there was no real Burley cigarette. Now we are making every day 15,000,000 of the real Burley cigarette — Lucky Strike; it's toasted.

And you smokers are buying Lucky Strike at this tremendous rate because it gives to cigarette smokers a new flavor—and to pipe smokers their favorite tobacco in cigarette form.

© Guaranteed by The American Tobacco Co. INCORPORATED

BEECHAM'S PILLS

When your head aches, it is usually caused by your liver or stomach getting out of order. These "sick headaches" quickly disappear as soon as the stomach is relieved of its bilious contents. Right your stomach and regulate and tone the liver with Beecham's Pills, which rapidly improve conditions and promptly

Help Headache

Directions of Special Value to Women are with Every Box. Sold by druggists throughout the world. In boxes, 10c., 25c.

Note the manly style of this

IRVING

AN ADLER

Colesian

SUIT

Four outside flap pockets. Closes with one link button. Long slender lapels. Style in every line of $18 to $35. Your size is waiting.

Hats, Shirts, Neckwear, Underwear, Bostonians Famous Shoes for Men.

Louis Abrams, Daniel St.

A. P. WENDELL & CO.

COLORITE

For That Straw Hat

LUNCH BASKETS, LUNCH KITS, THERMOS BOTTLES CONTRACTORS' SUPPLIES

The Portsmouth Herald

Established September 23, 1884.

Published every evening, Sundays and holidays excepted, by The Herald Publishing Company

TERMS—$4.00 a year when paid in advance; 10 cents a month; 2 cents a copy, delivered in any part of the city or sent by mail

Communications should be addressed to F. W. Hartford, Editor.

Entered at the Portsmouth, N. H., postoffice as second-class mail matter.

Advertising rates reasonable and made known upon application.

FOR PORTSMOUTH AND PORTSMOUTH'S INTERESTS

Telephones—Editorial, 38; Business, 37.

MEMBER OF ASSOCIATED PRESS

The Associated Press is exclusively entitled to the use for republication of all news credited to it or not otherwise credited in this paper and also the local news published here. All rights of republication of special dispatches herein are also reserved

Portsmouth, N. H., Wednesday, April 24, 1918.

No Room for Mob Rule.

While guarding against alien enemies the people of this country must bear in mind that they have also to guard against enemies that did not come from foreign shores. Recent happenings have made it plain that there are among the native population elements that will bear watching and that must be held in check if there is not to be serious disorder and disgrace.

At a time like the present, when the public mind is inflamed by the war spirit, and when there is a wholesome determination to suppress vigorously and promptly every disloyal word and act, the irresponsible and dangerous elements of the community are brought to the surface and are ready to engage in lawlessness and violence—all in the name of patriotism, of course. But it will not do to let them have their way. They must be repressed with a stern hand and properly punished when they transgress the law.

The public is familiar with the facts in the case of a lynching in the West some weeks ago, when a young German was hanged by a mob in the absence of any clear proof that he was disloyal. It was a bad piece of work and one of which the whole country was heartily ashamed, and there should be the utmost endeavor to prevent further happenings of the kind.

And that vigilance will be needed in this field has already been made plain. Word comes from Kansas that a band of "night-riders" has been organized there with the avowed purpose of dealing with slackers and German sympathizers, and these men are serving notices on suspected persons, warning them that the organization will be heard from unless they mend their ways. This in itself is a flagrant offense against the law and is almost certain to lead to violence unless the "night-riders" are effectually suppressed by the legal authorities. In California a few days ago a large number of boys partly wrecked a canvas tabernacle and assaulted the pastor and some of the leaders of the organization because of their alleged refusal to sing the Star Spangled Banner.

This sort of thing will not do. German propagandists and spies must be suppressed by every legitimate means, but mob rule must not be tolerated. A mob, like a fire, is much more easily started than controlled, and if these outbreaks are not properly dealt with serious trouble is sure to be experienced.

Treasonable utterances and acts must not and will not be tolerated, but there are offenses hardly less reprehensible, and among these are mobbing and lynching. There are legal methods of dealing with enemies of the country within its borders, and every self-respecting community should see to it that these are applied and that bad matters are not made worse by organized criminality.

An item in this paper a few days ago referred to the author of the Star Spangled Banner being in jail when he wrote the same. The item also coupled the author's name with Dr. Muck in that it suggested he should get busy and write some stirring number. The fact that the author of the Star Spangled Banner, Francis Scott Key, was detained at a Confederate fort when he arrived there to exchange prisoners, was when the author penned the great work. Relatives of Mr. Key take exceptions to his name being mentioned with Dr. Muck's and well they might, as it should not have been. The item was an innocent reference and to those familiar with history it had no effect.

Very heartily do the navy yard workmen welcome the announcement from Washington of a substantial increase in wages to go into effect May 1. The government is treating its workers very generously and under the circumstances it is easy to understand the need of liberal responses to the Liberty Loan.

There will be interest in Portsmouth and throughout the state in the great War Conference to be held at Concord, May 9. Prominent speakers will be heard and the meeting should serve to spur the people of New Hampshire to still greater efforts in the prosecution of the war.

The first ship constructed for the Government by the United States Steel Corporation will be launched by the middle of May, and it is said that thereafter the corporation will turn out a ship every ten days. Carry the news to the Kaiser!

Activity at the Hotel Wentworth shows that the time is near when not all of the bustle of the city will be at the navy yard and shipyards. Portsmouth is not to be put out of the running as a summer resort by its other activities.

The dog officer has been appointed for the year, and owners of canines who do not procure licenses before the first of May will be liable to hear from him. Promptness in this matter will save annoyance and expense.

EDITORIAL COMMENT

Don't Bt Discouraged, Charles

(From the Kansas City Star)

Very likely the Austrian Emperor will do better next time. As the poet says:

Oh, what a tangled web we weave
When first we practice to deceive.
But after we have tried a bit,
We make a better job of it!

Buy a Ship or a Bond

(From the New York Herald)

Ships will win this war. "Charley" Schwab will build the ships if you do your part. Yours is to help in furnishing the money with which the ships are to be built. How about it? Have you bought all the Liberty Bonds you can, by squeezing, afford to buy?

Ex-Presidents at Work

(From the Berkshire Eagle)

What we ought to do with our ex-Presidents is a problem that has at last been solved. We are using Colonel Roosevelt to boost the Liberty Bond issue and Mr. Taft to adjudicate the differences rising between capital and labor.

Scoring on The Curmudgeons

(From the New York World)

New York State corporations can now contribute one per cent of their capital stock to Red Cross, Knights of Columbus or Y. M. C. A. war funds without consulting stockholders. This is an improvement. When under the old law corporations declared special dividends for war purposes, some curmudgeons put the extra money in their shameless pockets. New they can't.

Just Plain Boobs

(From the St. Louis Post-Dispatch)

For the benefit of other wives whose husbands run off with other women, married or single, Mrs. William I. Thomas tells her erring hubby that she looks upon him not as a hero or a rogue, but just a plain boob. She sympathizes with the other woman and says:

I am terribly, terribly sorry for you. The only thing I can't forgive is the utter stupidity and the absurd childishness of the professor doing such a thing. He ought to have known better.

"He ought to have known better." Precisely. The man who leaves a good wife and rushes off to become a meal ticket for another man's wife and child, because the other woman has hair of a different tint, features that attract him, and weighs more or less than the woman he swore to love and cherish, is simply stupid and absurd. As Mrs. Thomas says. The man who, perhaps, for the sake of a babbyish blonde or a stunning brunette, forswears the delights of home and the joy of watching his children grow to maturity, to wander around the world, stopping at hotels and dodging his conscience, has thrown away the wheat for the chaff. He is more to be pitied than censured. "He ought to have known better."

What's The Answer?

(From the Buffalo Express)

Dr. Robert McElroy, who is just back from a speaking tour for the National Security League, tells a strange story about his reception by students of the University of Wisconsin. He says that about 2000 of his audience were in uniform. They listened indifferently to his patriotic address, their attitude becoming such that it finally got on Dr. McElroy's nerves. He thus continues his story, according to the New York Tribune:

"Finally, I couldn't stand it any longer. I determined to find out whether it was my fault or whether it was the American point of view that these young men objected to. So I leaned forward and I deliberately insulted them. 'Do you know what I think of you from your conduct tonight,' I said 'I think you're a bunch of damned traitors!' Well, what do you think happened? A loud cry of protest? A stampede to pull me down on the platform? A demand that I retract that affront to their university? No, sir! not any of those things. What happened was absolutely nothing—not a murmur, not a sound, except that toward the back of the room a few men snickered. I was not only thunderstruck; I was appalled. If a speaker said that to a group of men at my university, Princeton, I should hate to have to answer for the consequences. But even then I thought I'd test them a little further—give them another chance, as it were. So a little later I said: 'I've often wondered what it would be like to speak before a Prussian audience. I think I know now.' Still there was no protest—no slightest sign of resentment.

This is not a pleasing story, but there may be some answer to it which has not occurred to Dr. McElroy. The probability is that the university authorities or the students themselves will make a statement in reply.

Prisoners Murdered by Fire

(From the New York Times)

The burning alive of seven prisoners of war—one English sailor, one French soldier, and five Russians—in the German prison camp at Brandenburg is officially established. The statements of the British and German Governments agree on the fact. The fire was accidental; that is to be assumed. Eyewitnesses assert that when the prison shack took fire the Germans made no attempt to rescue the seven inmates; that they forcibly prevented other prisoners from going to the rescue; and that when the endangered men tried to climb out through the window, a sentry bayoneted them one after the other and they fell back into the flames. The first to suffer in this way was John Genower, the English sailor, and his fate is thus described in a memorandum drawn up by eight Spanish sailors who saw it:

Those inside the dungeon were being choked. The Englishman broke the panes of a small window with the idea of freeing himself and his companions. The sentry, seeing him leaning out of the window, gave him a tremendous thrust in the chest. The wounded man fell like lead. A small but revolting struggle then took place. The prisoners attempted to get out, and the German soldier reddened his bayonet again and again with the blood of the men shut up, who saw with horror that the fire was increasing.

So say the Spanish sailors. An English prisoner of war, who tells the same story, adds that after the bayoneting of Genower "a rush forward was made to break the place open, but we were driven off by other armed Germans who had arrived on the scene." Another eyewitness says that when he and other prisoners attempted to go to the rescue "they placed a cordon of German soldiers at a distance of sixty yards around the cells, with rifles loaded and fixed bayonets, so as we could not get near."

The German Government, while admitting the death of Genower from fire, denies the other allegations. The German Governments' word on any subject is worth nothing unless uncontradicted. In this case it is contradicted by the testimony of eyewitnesses; of the eight Spanish sailors taken from the Gravina, and of two prisoners of war. It will be assumed by everybody that the eight Spaniards and the two prisoners of war are telling the truth, especially as their stories all agree, and that the German Government is telling as much truth as it did when it officially assured the President of the United States that its submarine did not sink the Sussex.

Philadelphia's Disgrace.

(From the New York Times)

Though Philadelphia has been described as being "corrupt and contented," it is to be hoped that her contentment has limits. If she is contented with the situation which has compelled the Federal Government to take over her police force in order to save American soldiers and sailors from contamination, she may be sure that no other city would be. And the most painful feature of the situation is that the action of the Government was not sudden; Philadelphia had warning, days of grace. A week ago the Government warned her that if she did not clean out her dens of vice, it would be compelled to do it for her. Whatever was done in that direction by Mayor Smith's administration during the week, it was not enough to satisfy the Government; and on Saturday Washington took charge of Philadelphia's police force.

This is the same Mayor Smith who got into so much trouble a few months ago because gunmen were imported into Philadelphia to terrorize members of the political faction to which he does not belong, and did actually murder a policeman and dangerously injure other citizens at the primaries. But it is not Smith who is to blame. It is the system. Philadelphia is in the grip of a Tammany compared with which the original one is ill-fingered and white-livered. Her city officials are members of the gang, designated by the gang to fill the offices in the interest of the gang. It is the same system with which we in New York were familiar when Richard Croker was the boss of Tammany Hall, and when vice and crime were not only tolerated but encouraged for pecuniary reasons. We can best explain the situation to New Yorkers by saying that Philadelphia is still in the political condition in which New York was under Tammany in the days of the Lexow investigation and of the Van Wyck administration.

And yet there is a difference. The New York Tammany of those days had some points of difference from the Philadelphia Tammany of today. It is at least dubitable whether, if the Federal Government had given Mayor Gilroy or Mayor van Wyck a week in which to suppress the dives that furnished his organization with plunder, Tammany would not have had the sense to order the mayor to do it, rather than get the fearful advertisement which Philadelphia's Tammany has just received.

When Every Boost Is a Knock

(From the Worcester Telegram)

Millions of pounds of sugar are in Cuba waiting for American ships to take it away. A few years ago that condition would have meant a big drop in the selling price of sugar. Now it is against the drift of the tide of fashion to suggest a lower price for any commodity, no matter how large the supply. Everything must stay up and continue to rise, or it is bound to lose cash and if there is too much of it for the present use, allow it to spoil like the old potatoes.

If all the seeds of any one sort of plant were allowed to grow they would soon cover the earth to the exclusion of all else. A single orchid plant produced more than 10,000,000 seeds in a season, and many common plants, as the foxglove, very nearly equal this remarkable record.

For the first time since the war began Washburn county, Wis., will be called upon to furnish men for the National Army on April 26. The quota for the county is 12 men.

BOSTON NAVY YARD PASSES LOAN QUOTA

(By Associated Press)

Boston, April 24—The five million dollar mark in the Liberty Loan drive was passed today by the navy. The Boston navy yard is the first naval unit to fly an honor flag exceeding its quota. Subscriptions of the New England navy yards yesterday included Boston, $420,000, and Portsmouth, $130,000.

With an overnight gain of $12,112,000 the New England Liberty Loan totalled today $144,156,000. The report by states was Massachusetts, $88,843,000; Connecticut, $21,627,000; Rhode Island, $14,416,000; Maine, $9,104,000; New Hampshire, $6,328,000; Vermont $4,038,000.

GERMAN ADMITS CUTTING UP BODY OF GIRL

Detroit, April 24—Helmuth Schmidt took his own life in the cell at the Highland park jail Tuesday afternoon after he was locked up following his confession that he had burned the body of pretty Augusta Steinbach of New York, whom he lured to his Royal Oak home through a matrimonial advertisement in the New York newspaper.

Kneeling on the floor of the cell he brought down the iron folding bed, suspended from the wall, on his head, the edge of the cot smashing his skull.

All through the long grueling of Tuesday noon, during which Schmidt confessed that he had cut up and burned the body of Miss Steinbach, he pleaded with the officials for time.

AMERICAN FLIERS GIVEN WAR CROSSES

Paris, April 21.—The French government has awarded the War Cross to Sergeant David E. Putnam, of Newton, Mass., a member of French escadrille No. 156; William A. Wellman, of Cambridge, Mass., of escadrille No. 87, and Phelps Collins, of Detroit, a member of the Lafayette escadrille.

Collins was killed on March 13 in an aerial combat. Putnam, Wellman and Collins enlisted in the foreign legion early in the war and fought in the trenches for a long time before joining the aviation service.

Second Lieut. Dinsmore Ely of Chicago, formerly of the Lafayette escadrille, died Sunday from injuries received in an airplane accident.

JAPANESE MINISTER RESIGNS

(By Associated Press)

London, April 24.—Viscount Motono, Japanese Minister for Foreign Affairs, has resigned, according to a Reuter dispatch from Tokio. He will be succeeded by Baron Goto, who has held several portfolios and is a member of the National Commission appointed last year for the discussion of Japan's foreign policy.

FORD CANNOT ACCEPT POST OF AIRCRAFT HEAD

Washington, April 24—Henry Ford was eliminated from consideration for the post of aircraft administrator today when he notified President Wilson that under no circumstances could he accept the appointment. The place was never officially tendered him.

PEOPLE'S OPINIONS

An Answer to Critics of Navy Men.

Editor—I have been forced to listen to much criticism, both in public lectures and in private conversation, to the Navy Yard residents being called slackers and of not having to conform to food regulations. All of the families with whom I am intimate are doing their full share as far as food conservation goes, and would probably measure up higher, if put to the test, than their critics.

Another unwarranted charge is that the prisoners confined here are furnished with full wheat bread which is as baseless as the other statements. The present mixture for bread at the naval prison is forty per cent corn meal and sixty per cent whole wheat flour.

For the information of those who are so much worried about people drawing stores from the commissary at the yard, I wish to state that the privilege is accorded only to families of those whose sons, husbands and fathers are in the service. If I had my way the families of the enlisted personnel would be furnished supplies free.

KATHERINE SWEETSER HILL.

CREATE MOTOR TRANSPORT SERVICE

(By Associated Press)

Washington, April 24.—A motor transport service was created today by the War Department to take the place of the motor division of the Quartermaster's Corps. The service will be headed by a general officer, as yet unnamed, who will serve as an assistant to the Quartermaster General.

NAVY YARD NOTES

80 Will Graduate.

Tuesday afternoon, April 30, has been set for the graduation exercises of a class of 80 members of the Naval Reserve Force of the 2d naval district at Newport who have been attending the training school for officers for four months. They will be commissioned ensigns for immediate active duty with the fleet.

No Baseball; More Work

Evidently the Boston Navy Yard baseball team which Black Jack Barry was going to captain, and which was going to include a lot of old favorites including Rabbit Maranville, Del Gainer, Jimmy Walsh, Herb Pennock, King Bader, Mike McNally, Chick Shorten, Ernie Shore and Whitey Witt, is not going to toe the scratch. Rumor has it that the plan has been "silently" disbanded, the officials at the navy yard figuring there is more valuable work ahead than to play ball. The navy yard team was booked to play a number of New England teams and the games have been cancelled.

Some Big Family.

Twenty-one hundred men are now under the care of Lt. Com. Thomas M. Osborne at the naval prison and prison ships.

Game This Afternoon.

A team from the naval reserve section and another made up of yard officers will have it out on the yard diamond at 4 o'clock this afternoon.

No Orders on the Holiday

No official orders regarding the observance of the holiday tomorrow had been received up to three o'clock this afternoon and as far as the local yard officials know there will be no suspension of work.

Still Busy on the Loan

The subscription to the third Liberty Loan at the local yard had reached over $210,000 at noon today.

Improving Every Day

Edward Beakes, chief gunner, commanding the U. S. S. Southery, who has been confined to the naval hospital for several months is much improved.

MEN PICKED BY THE WAR BOARD IN YORK COUNTY

The exemption board of division No. 2, York county, has selected ten young men to make up the next quota for the national army. They will report on May 3 and will be sent to Fort Slocum, N. Y. The following is the list and alternates:

Fred A. Garvin, Springvale.
Ralph R. Baker, Kittery Point.
George Miller, York Corner.
John McDougall, Kittery Point.
Eleazer Fortier, Sanford.
Chester E. Hilton, Ogunquit.
Harry T. Thrall, Springvale.
Howard E. McDonald, Springvale.
Arthur Turgeon, Biddeford, R. F. D. No. 1.
Chester L. Webber, Akron, Ohio.
Roy M. Hayes, Waterville.

Alternates:

Roy M. Hayes, Waterville.
Ralph O. Evans, Kennebunk.
John T. Robinson, Lewiston.
Edmund White, Sanford.
Melvin Adams, South Berwick.

PETAIN NOT UNEASY NOW ABOUT GERMAN DRIVE

Paris, April 23.—"The best proof that there is no cause for anxiety is that General Petain has decided to grant furloughs for the first time since the German offensive began," said Premier Clemenceau to Marcel Hutin, editor of the Echo de Paris, on his return to Paris from a long visit to the French and British fronts. "Of course", he added, "there can be no question of resuming the system of regular leave to the French soldiers as in ormal periods but the tap has been turned on a little."

Leaves of absence also are to be resumed in the German army beginning with May, according to the Reuter correspondent at British headquarters in France, who obtained this information from German prisoners. The correspondent added that this action suggested that the "enemy anticipated a decision or the abandonment of the offensive by then."

This is the time when a 'feller' needs needs a friend with the house-cleaning and food conservation rules.

ROSE STOKES INDICTED FOR ESPIONAGE

Kansas City, April 24.—Mrs. Rose Pastor Stokes, of New York, was indicted by a Federal Grand Jury yesterday on three counts of violation of the espionage act.

The maximum penalty on each count is a fine of $100,000 or imprisonment for twenty years or both.

The first count is under the section providing punishment for causing or attempting to cause insubordination, disloyalty, mutiny or refusal of duty, in the military or naval forces of the United States.

The second charge obstruction of recruiting while the nation is at war and the third deals with making or conveying false reports interfering with the success of the military or naval forces, or promoting success of the nation's enemies.

Mrs. Stokes, wife of J. G. Phelps Stokes, wealthy New York Socialist, was not in the court room when the grand jury returned it findings. She was arrested at Willow Springs, Mo., on March 22, and released on $10,000 bonds after her arraignment the next day, when she pleaded not guilty.

MEN WANTED TO FILL MANY GOOD POSITIONS

Opportunities for service for qualified men in the United States war service, is offered in a communication received by Federal Labor Director Clarence E. Carr. The salaries for the positions which are all civilian, range from $1000 to $4500. There is a wide range of jobs, and those desiring to come in should write immediately to Mr. Carr at the State house.

There are many jobs offered among which may be mentioned experts in business administration, statistical experts, mechanical draftsmen, junior chemists, powder and explosion chemists and clerk-bookeepers. All of these occupations are in the civilian service. Director Carr hopes that he will receive enough responses from volunteers to fill New Hampshire's quota which is comparatively small.

MAINE MEN TO SERVE IN TANK SERVICE

Augusta, April 24.—A communication from the Department of Labor at Washington calls for 37 men from men to serve in the tank corps overseas was received today by Charles S. Hichborn, director for Maine of the Public Service Reserve. The men may be either inducted or enlisted.

POLICE COURT

The case against Frank Stevens, a B. & M. trainman charged with assault on a navy yard workman, was continued till Friday in the police court today at the request of counsel for plaintiff. The case was the outcome of a row on the navy yard train.

NOTICE TO DOG OWNERS.

Section 1. Every owner or keeper of a dog three months old or over shall annually, on or before the thirtieth day of April, cause it to be registered, numbered, described, and licensed for one year from the first day of the ensuing May, in the office of the clerk of the city or town wherein said dog is kept, and shall cause it to wear around its neck a collar distinctly marked with its owner's name and its registered number.—Laws of 1891, Chapter 60.

Office hours, 9 to 12, 2 to 6. City Clerk's office will be open Saturday evening, April 27, from 6 to 8 for the convenience of owners.

PROPOSALS FOR REPAIRS TO WARD ONE ROOM.

Sealed proposals will be received at the office of the City Auditor up to 10 a. m., Saturday, April 27th, for making repairs to building on Maplewood Ave. known as Ward One Room.

Specifications may be obtained at the office of the City Auditor.

The right is reserved to reject any or all bids.

By order Committee on Public Buildings and Places.

THOS. H. PALMER, Auditor.

CONCORD WOMAN JUMPS INTO MERRIMACK

Concord, April 24—Mrs. Hollis Turner, aged 50 years, of 17 Pitman street, jumped into the Merrimack river about half mile above Garvin's Falls shortly before 11 o'clock Tuesday morning and was drowned. This was the woman's second attempt to commit suicide and proved to be successful. Two weeks ago she tried to take her life by inhaling gas.

The woman was a passenger on the 10.07 o'clock Concord electric for Manchester and left the car at the so-called Portsmouth bridge in Bow. She walked about a mile down the west bank of the river and was seen to jump into the water by Oliver Pippeou of Bow, who was about a quarter of a mile distant. A railroad section band working on the bridge saw the woman disappear beneath the water and notified the Concord police.

FOURTEEN BELGIANS SHOT AS SPIES

Amsterdam, April 24.—A dispatch from a point on the Belgian border reports that 14 Belgians, including a priest and a nun, have been shot at Antwerp on the charge of espionage.

STRAWBERRY BANK GRANGE

The Grange sewing club will meet at Grange hall Thursday, April 25, at 3 p. m. Supper will be served at 6.30 and the regular meeting of the Grange will open at 8 o'clock. Deputy State Master C. S. Philbrick of Newmarket, will be present to inspect the work of the first degree, Major F. W. Hartford will give an address on the third Liberty loan, and Mrs. John O'Donnell will sing. A social hour will follow. All patrons of husbandry are cordially invited.

CERTAINLY NOT PORTSMOUTH

"The attention of Manchester which declines to consider Concord a live town, is called to the fact that the Living Age is to be printed in this city hereafter," says the Concord Monitor. Who says Concord is not a live town? Who dares say such a thing of any New Hampshire community? Show us the varlet?—Manchester Union.

OBITUARY

Eugene H. Spinney

The death of Eugene Hartwell Spinney occurred at his home 351 Hanover street, Wednesday morning, aged 57. He is survived by a wife, two sons, Augustus and Frank; a sister Mrs. Addie L. Fuller of this city; two brothers Henry Clinton Spinney, of Lynn, and Harry E. Spinney of Eliot.

Mrs. Annie S. Trueman.

The death of Mrs. Annie S., wife of Franklin H. Trueman, of 37 Cuffins Court, occurred Tuesday evening at the Portsmouth hospital, aged 36 years. Besides her husband she is survived by her parents, Mr. and Mrs. Elias W. and Alice Dauphinee of Roselawn Cottage Farm, Tantallon, Halifax county, Nova Scotia; five brothers, Maurice F., Norman S. and Gordon E. Dauphinee, all of Bangor, Me.; Harry N. and Robert P. Dauphinee of Tangier, N. S.

James Rundlet May.

At Portsmouth, on April 22, James Rundlet, son of George Hall and Louisa Catherine Rundlet May, in the 77th year of his age. Funeral services on Thursday, April 25, at his late residence, 364 Middle street, at 3 o'clock. It is requested that no flowers be sent.

OBSEQUIES

Mrs. Annie E. Sanborne

The remains of Mrs. Annie E. Sanborne were brought here on the 2.30 p. m. train on Tuesday. A committal service was held at the grave, Rev. L. H. Thayer officiating. Interment was in South cemetery under the direction of O. W. Ham.

J. Wiley Coleman

The funeral of J. Wiley Coleman was held from the home of his son, Fred B. Coleman on State street, on Wednesday afternoon at 2.30 o'clock, Rev. Percy Caswell officiating. A delegation from New Hampshire lodge, I. O. O. F. attended. Interment was in Proprietors cemetery under the direction of O. W. Ham.

FUNERAL NOTICE

The funeral of Adams E. Drake will be held from the home in Rye Friday afternoon at 2 o'clock. Friends invited.

FEEL FINE! TAKE "CASCARETS" FOR LIVER, BOWELS

Spend 10 cents! Don't stay bilious, sick, headachy, constipated.

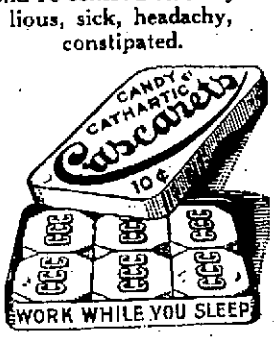

SWITZERLAND WILL NOT PRESS CLAIM

(Continued from Page One)

erland over the case.

The Swiss minister, Hans Sulzer, after examining records of the Department of Justice concerning Dr. Muck, feels satisfied, it is said, that Muck has repeatedly claimed German citizenship, and that consequently the United States was justified in interning him. The precise nature of the Department of Justice's evidence against Dr. Muck may be made public shortly.

HAMPTON

Hampton, April 24.—Mr. and Mrs. Roscoe Palmer of Somerville, Mass., are receiving congratulations on the birth of a girl named Ellen Marie, born April 20.

Charles Turner of Boston was the week-end guest in town.

Fred L. Quimby is employed in E. O. Cole's store.

Roy Ward has returned home from Florida.

The drama given for Portsmouth High school will be given at town hall on Friday evening, April 26.

Emma Shelton of Boston was home for a vacation last week.

Priscilla Nincomb of Boston spent last week with relatives in town.

Mrs. William Lamprey and daughters have moved to Newburyport.

Mrs. Wallace Day of Exeter entertained the Hampton whist club on April 18.

A food meeting will be held at town hall on Monday evening.

A play will be given by some little folks in town hall on May 1 for the benefit of the Red Cross.

Mrs. H. A. Towle has returned to town having spent the winter in Vermont with her sister.

ITALIAN LIBERTY LOAN MEETING

A Liberty Loan mass meeting under the auspices of the Portsmouth Italian colony will be held Thursday evening at Pierce hall. A prominent Italian speaker from Boston will address the meeting, and a local band will render music during the evening.

GERMAN POWDER FACTORIES ARE DESTROYED

(By Associated Press)

London, April 24.—German newspapers received at Zurich say that two large powder factories at Glasenbach near Salzburg, 165 miles southwest of Vienna, have been destroyed, according to a dispatch to the Exchange Telegraph Co. from Switzerland. The explosions which are believed to have been caused by incendiaries, are said to have resulted in heavy casualties.

TO TRAIN DOGS AS MESSAGE CARRIERS

Camp Devens, April 24.—The 76th division has started plans for getting a dog detachment, to be used as message carriers in No Man's Land.

The first candidate is "Hopeless," Col. Edward Croft's faithful follower, reputed to be "afraid of everything in the world except soup."

FREEMAN'S POINT NOTES

General Manager W. C. Baynes is putting in considerable time at the plant.

The accident in the railroad yard was unavoidable.

The work of moving the office building will be started on Sunday.

The immense steel tanks used as digesters by the old paper mill plant, will now be used as oil tanks. They weigh 74 tons each.

Mr. Dowdon, manager of the Labor employment bureau, is organizing a crew of 2500 men, which is no small job.

THE HERALD HEARS

That the restaurant at the Newington shipbuilding plant will be enlarged to feed double the number of men now eating there.

That the saloon at 13 Daniel street will be remodelled after May 1 for a pool room and barber shop.

That the place has been leased by Dover parties for that purpose.

That John L. Sullivan, a former driver for the Portsmouth Brewing Company has take an position on the police force at the Atlantic Corporation.

That buildings are being erected at Newington for use of the workmen on the rebuilding of the Dover Point bridge.

That 1300 men are riding on the trains to and from the Newington shipbuilding plant.

That a queer case was heard in the municipal court at Boston on Tuesday.

That Mrs. Anna B. Bell of Wolfboro was the defendant and Mrs. Marie E. Rupprecht of Somerville, the plaintiff.

That they had been friends for 20 years and Mrs. Bell was invited to visit the Rupprechts recently, which she did.

That some argument arose over money and Mrs. Rupprecht sued Mrs. Bell for her board and lodging.

That the court declined to order any payment to Mrs. Rupprecht and discharged the visitor.

That it is a safe bet that there will be no latch-key out or a welcome sign over the door for Mrs. Bell in the future.

That some of the Newington shipyard police have the air of cowboys.

That it would be a good idea for them to leave their firearms and other equipment at the plant when not on duty.

That Dover has 306 men in the army and navy.

That with only one baseball diamond at the navy yard it is likely to be occupied most of the time this summer.

That the games can be played only on the prison grounds.

That the reported proposed cut in the price of coal for this month looks like an April fool joke that stands.

That many people would not mind whether the price was reduced or not if they could get the coal which they need.

That the milk raiding squad is now busy on South street.

That school teachers in the state of Maine are growing very scarce.

That there is only one thing left for Maine to do and that is to import them from New Hampshire if the Pine Tree State wants the best.

That a week from today the highway traffic of this city is lible to several blockades from water wagons.

That the passengers who have enjoyed short passages on the famous aqua chariots every New Year's day can make a continuous journey without any temptation to desert.

That they congest on most any place in New Hampshire.

PERSONALS

George McKenney of North Conway is passing a few days in this city.

Dr. Alfred J. Leary of Boston passed yesterday with relatives in this city.

Miss Ruth Converse of Springfield, Mass., is passing a few days in this city.

Mrs. Nellie M. Fletcher of Whidden street is restricted to her home by illness.

County Treasurer Stewart E. Rowe is to be the Memorial day orator at Exeter.

Thomas Flaherty of Newburyport, Mass., passed today in this city on business.

Samuel Pilgrim has taken employment in the coppersmith shop at the navy yard.

Robert Bonney is at the Portsmouth hospital where he recently underwent an operation.

Mr. and Mrs. Francis O'Neil of Brockton, Mass., were visitors in this city yesterday.

Joseph Richards of New Castle avenue, who has been visiting his sister in Greenland, has returned home.

Evelyn Brewster of Court street has returned from a visit to her cousin, Ruth Emery of Wellington, Mass.

Miss Clara Spinney of Lynn, Mass., is the guest of her parents, Mr. and Mrs. Alfonso Spinney of Pray street.

Mrs. John Hayes and granddaughter, Miss Ethel Hoyt, of Middle road, are visiting Foss Hayes and family of Kittery.

Mr. and Mrs. Frank E. H. Marden of South street on Monday quietly observed the 34th anniversary of their marriage.

Mrs. Charles Jerome Edwards of New York is the guest of her parents, Mr. and Mrs. Fred B. Wendell of Pleasant street.

Mrs. Mary I. Wood leaves on Friday for Hot Springs, Ark., to attend the bi-ennial convention of the Federation of Woman's Clubs.

Mr. and Mrs. Charles Colby of Haverhill, Mass., are passing a few days in this city as the guests of Mr. and Mrs. Clarence Caswell.

Mrs. Clarence Gowen returned on Saturday from New York where she visited on her way home from Florida, having passed the winter at the latter place.

Mr. and Mrs. W. H. Cloutman of Kennebunk, Me., are the guests of the latter's brother, Taylor Waterhouse of Hanover street to remain over the holiday.

The condition of Mrs. George M. McPheters, who underwent a surgical operation at the Portsmouth Hospital yesterday, was reported today as comfortable as could be expected.

Leroy Harmon of the national army at Camp Devens, is home from Ayer, Mass., on a short furlough to visit his parents, Mr. and Mrs. Simon Harmon of Humphrey's Court.

James Lawless, for the past two years clerk at the People's Market in this city, has concluded his duties there and taken a similar position at the People's Market in Dover, where he formerly resided.

Eight women are engaged in the railroad ferry service between Philadelphia and Camden, N. J. They receive $50 a month.

WE HOPE SO TOO.

Secretary Daniels carries a good report from New England back to Washington; and we hope that in return he will impress upon those in authority there the need for haste in solving the housing problem at Portsmouth.—Concord Monitor.

Mrs. F. A. Jones of Miller avenue is visiting her parents in Somerville, Mass.

Read the Want Ads.

BOY SCOUTS IN LOAN DRIVE.

The local Boy Scouts are making active preparations for their work in the Liberty Loan drive which commences on Saturday morning. The Scouts may be expected to make a fine showing if their work in the Second Liberty Loan campaign is duplicated.

WHAT ARE YOU PAINTING?

Are you acquainted with the properties of the best paints nowadays? The paints that we sell have no superior.

U. S. MARINE PAINTS

For All Purposes.

can be had from us in any quantity. These are not only of lasting quality but are preservatives of the materials on which they are used.

Wall Papers and Curtains.

F. A. GRAY & CO.,
10-27 DANIEL ST

SUMMER SCHOOL
Portsmouth
Conservatory of Music
("We Make Professionals")
G. Bertrand Whitman's
Twenty-five years' experience with professionals and students give direct results to Pianists and 'Cellists.
Special course for Children.
Book now for Opening May 1st.
Phone 1111M.

RESIDENTS OF PORTSMOUTH AND VICINITY

WHO HAVE ROOMS TO LET to men coming into town should register them at the Employment Bureau of The Atlantic Corporation. Cards will be mailed on request that will give the desired information required by the Bureau.

Everyone living here should do their all to properly care for these new arrivals. Tel. 1320.

DANSETONITE
AT PIERCE HALL -- FAREWELL APPEARANCE OF
Tinker's Singing Orchestra
DON'T MISS IT!

BUY NOW!
Electric Irons . . $3.75
After May 1st the price will be $4.25. By far the cheapest and cleanest way to do your ironing. Prepare for the hot weather by purchasing an Electric Iron now.
ROCKINGHAM COUNTY LIGHT & POWER CO.
Telephone 130. 29 Pleasant St., Portsmouth, N. H.

Great Values
All For This Week's Selling
Just received from two big New York manufacturers a fine assortment of New and Stylish Models of Suits, Coats and Dresses and placed on sale here at a Saving of money to you.
Many are only one of a kind.
THE SIEGEL STORE CO.,
57 Market Street
The Store of Quality for the People.

Third Liberty Loan
Open Air Rally
Market Square, Portsmouth
Friday, April 26, 7.30 P. M.
GOOD SPEAKING
BAND
If the weather conditions are unfavorable rally will be held in Music Hall.
DONATED BY N. H. BEANE & CO.

New York Restaurant
Everything New, Clean and Up-to-Date
Regular Dinner 35c.
Sunday Dinner
Roast Stuffed Chicken — Mashed Potatoes
Sliced Tomatoes — Pudding or Pie
Coffee or Milk
50c.
Best quality of everything at most reasonable prices. Ladies' and Gentlemen's trade solicited.
63 Market Street (Over Dedes')
FULIS BROTHERS

Screen Wire
Rubber Hose
Step Ladders
Garden Tools
ETC., ETC.
Muchemore & Rider Co.
Phone 454. Market Street.

FOOD CANVAS BEING MADE HERE

Each Householder Must Tell How Much Sugar and Flour They Have

The Portsmouth branch of the Women's National Defense League, who on Tuesday began the canvas of the city on the food census, started their work with a very able address on the food condition of the world by Prof. O'Kane, formerly of the New Hampshire College, who has been in Washington for some time with the Foo Administration.

He spoke at the Women's Club house to a large gathering of women and made it very plain that this country to be a true ally of France, England and Italy, must conserve the wheat and sugar supply, so that those nations may get a limited ration.

He briefly outlined that before the war condition of England, France and Italy, countries who never raised enough in normal times to support their population, and now with so many men in the fighting line, they were more dependent than ever on America. He referred to the fact that while Australia had a surplus of wheat there was no ships to transport it that long distance, and the grain fields of Russia were closed to the world.

He said that the present ration in England was sugar one pound per person a month, meat one pound per person a week. The French, where the mainstay of their diet is bread, now are allowed five ounces a day, or hard workingmen ten ounces with a maximum of one ounce of butter per person a week.

It was much less with the civilian population and it was having its effect upon the morale of the soldier who naturally would worry about his family.

He briefly outlined before the up to the people of this country. The government had money enough, all the munition they wanted, ships, building program slow but coming, but the food the government could not manufacture, it depends upon the earnest effort of individual citizens.

The committee of ladies who are making the canvas, will visit every house and ask the number of persons in the family, the amount of flour on hand, the amount of sugar on hand. The householder is required to sign the card. They are also inquiring as to rooms that may be rented and also inviting the women of the household to assist in the Red Cross work by giving time at the work room.

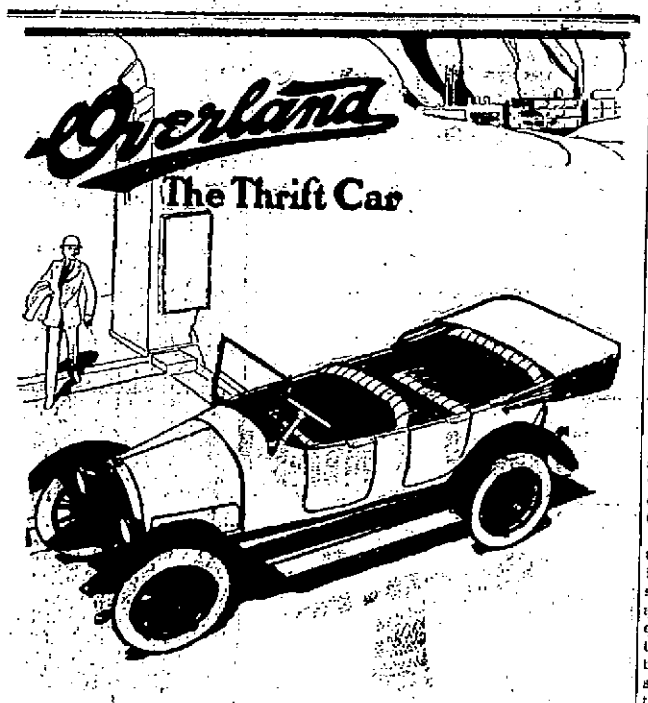

Complete Satisfaction Cannot Be Bought For Less

To pay less is to risk the loss of efficiency, comfort, modernized improvements, beauty of design or long-lived service.

The absence of any one of these essentials robs you of maximum value, usefulness and satisfaction.

At a low first cost and for economical maintenance, this Model 90 gives power—prodigious power—from its perfected, frugal, with-fuel motor.

It is simple to handle, has narrow turning radius, and easily operating clutch.

It is comfortable with spacious interior, wide seats, deep upholstery, rear cantilever springs, 100" wheelbase, large tires, non-skid rear, and Auto-Lite starting and lighting.

Successful men do not waste their time and energy in getting around—thousands use this Model 90 and save their vitality for the *doing* of more things in less time.

Appearance, Performance, Comfort, Service and Price

C. A. LOWD,

Tel. 252W. 338 Pleasant Street

FORDS

THE UNIVERSAL CAR

It is now necessary to ship all Ford cars over the road to the dealers. This is necessary because of freight conditions together with the shortage of material and the delay in transportation. Ford cars will be at a premium before the summer is over. We have just received a shipment of cars from the assembling plant at Buffalo and they are now ready for delivery. These cars have all been run just far enough to take the stiffness out of the motors and are in the best of condition. Buy your car today and save delay. In the near future you will be unable to buy a Ford at any price owing to the shortage of cars.

Brooks Motor Sales

Hanover St., Foot of Pearl St.

Tel. 1317. Terms, Cash.

FEW FOLKS HAVE GRAY HAIR NOW

Well-known local druggist says everybody is using old-time recipe of Sage Tea and Sulphur.

Hair that loses its color and lustre, or when it fades, turns gray, dull and lifeless, is caused by a lack of sulphur in the hair. Our grandmother made up a mixture of Sage Tea and Sulphur to keep her locks dark and beautiful, and thousands of women and men who value that even color, that beautiful dark shade of hair which is so attractive, use only this old-time recipe.

Nowadays we get this famous mixture improved by the addition of other ingredients by asking at any drug store for a bottle of "Wyeth's Sage and Sulphur Compound," which darkens the hair so naturally, so evenly, that nobody can possibly tell it has been applied. You just dampen a sponge or soft brush with it and draw this through your hair, taking one small strand at a time. By morning the gray hair disappears; but what delights the ladies with Wyeth's Sage and Sulphur Compound is that, besides beautifully darkening the hair after a few applications, it also brings back the gloss and lustre and gives it an appearance of abundance.

Wyeth's Sage and Sulphur Compound is a delightful toilet requisite to impart color and a youthful appearance to the hair. It is not intended for the cure, mitigation or prevention of disease.

BASE BALL

Base ball results for Tuesday

National League

Cincinnati 3, Chicago 2.
St. Louis 6, Pittsburg 5.
Philadelphia 7, Brooklyn 2.
New York 9, Boston 2.

American League

Detroit and Chicago, rain.
Cleveland 8, St. Louis 2.
Boston 1, New York 6.
Philadelphia 5, Washington 0.

EXETER NINE WILL OPEN SEASON TODAY

Exeter, April 24—Coach John Carney's Exeter nine will start the baseball season this afternoon by playing Dave Morey's Lowell Textile school aggregation on Plimpton field.

The candidates have been at work in the open since late in March, and are well seasoned by taking advantage of the few warm days. Last year Exeter in the opening game defeated the Lowell nine 4 to 3. In a 10-inning contest, and should repeat this year, as the boys have been showing some good baseball.

Harold Gill of Brockton will start the pitching, but Edward Goode of Roxbury, Mass., and John Meehan of Amesbury are likely to be in at some stage of the game. There will be two boys from the state in the Exeter line-up, Ralph N. Jones of Colebrook and Fred N. Rix of Pike.

The line-up and batting order for Exeter will be Ralph Jones cf, Conlon, ss, Captain Tom Jones 3b, Gilroy 2b, Hickey rf, Rix 1b, Cutter lf, Burgess and Gilmore c, Gill, Goode and Meehan p.

The Lowell line-up will be: Lener c, Roche p, Goldman 1b, Scanlon 2b, Sweet 3b, Clayton ss, Berlin lf, Mullaney cf, and Young rf.

Itching, bleeding, protruding or blind piles have yielded to Doan's Ointment. 60c at all drug stores.

New Hampshire's Leading Up-to-Date Tailor

L. SHERMAN, Prop.

Practical Tailored Army and Navy Uniforms of All Kinds to Your Measure.

REPAIRING, CLEANING AND PRESSING.

66 Daniel Street, Portsmouth, N. H.

Tel. 1331M.

SPORT NOTES OF INTEREST

The management of the Rockingham A. C. regrets that Tuesday evening's show had to be cancelled due to the fact that none of the various New England middleweights cared about meeting Soldier Grady. Joe Rivers was booked to box the soldier, but when he learned his opponent was to be Grady, he cancelled. Then Joe Demarles was booked and he likewise called it off. An effort will be made by the management of the club to match Grady and Jack Mays of the U. S. S. Pueblo. Mays is rated as the best middleweight in the navy and holds a win over Pink Crostle, putting the latter away in five rounds. It is probable that Grady and Mays will be one of the bouts on the next card to be given by the club.

Coach Walter Woods had the high school players out for practice Tuesday evening. The team appears to be the strongest that has represented the school in some years and under the coaching of Woods should win a majority of their games. Next Saturday afternoon they will play Dover high in this city. Jack Dow, who umpired last Saturday will probably hold the indicator in the game against the Dover school.

It is understood that a meeting of the local Sunset League directors will be held next week. This is a move in the right direction as the fans are anxiously awaiting the opening of the season.

John Kilonis will wrestle Homer Truchman at Norway, Me., tonight. In their previous match, about a month ago, Kilonis won two straight falls in 45 minutes.

Manager Will Woods will present a strong line-up for tomorrow's game against a team from the navy yard. It is likely that Spike Jordan will do the twirling for the local team.

Mike Hayden, star catcher of the Sanford, Me., baseball team may quit Major Bennett's team to play with the crack Marblehead, Mass., team. Hayden has received a fancy offer from the Massachusetts team and the chances are that he will accept unless Sanford comes across.

The fourth meeting between Pinky Gardner of New York and John Kilonis of Manchester finds the wrestling fans enthusiastic over the meeting of this pair Thursday night at Boston. Pat McCarthy and Joe Willis will wrestle in the preliminary.

The Dover baseball team will play Somersworth Fast Day afternoon at Central Park.

The winner of the Lewis-Stecher wrestling match which takes place in New York Friday night, will probably be matched with Earl Caddock, who is now recognized das the champion of the heavyweight division. Caddock expects to be granted leave of absence from his army commander long enough to fill such an engagement if it is made. At any rate, Lewis and Stecher are expected to put up a strenuous bout in order to be eligible for a bout with Caddock. No holds are barred in Friday night's contest. This being the case it would not be surprising to see one or the other of the contestants carried out of the ring with a broken neck or a broken foot.

Mike Brady, Massachusetts open golf champion, said last night he was going to enlist in the aviation service in California. Brady, who has been playing in the west, expects to return in a few days.

The following is from the Manchester Union relative to the boxing show scheduled to take place in that city tonight:

"A local promoter has secured a license to stage a boxing card tonight but at present the writer could not say whether or not the show will come off. Walter Butler and Billy Carney were understood to be the principals of the bout but evidently the promoter or his Boston managers knew that the local boxing fans would not stand for such a lop-sided boxing bout and have decided to call it off. Butler is far removed from Billy Carney's class, for a while at least. The Hub end of the combination has announced a bout for Manchester later on."

St. Anselm's college, Manchester, will play the fast Camp Devens baseball team Fast day afternoon. The college was scheduled to play the Boston navy yard ex-leaguers but the yard team has been disbanded because of a run in with organized baseball. It will be the first game of the season for the cantonment nine and many ex-league and college stars will be in the line-up.

COLLEGE SPORTS

(By Associated Press)

New York, April 24—Eastern followers of track and field athletics are awaiting the University of Pennsylvania relay games to be held April 26 and 27, with more than the usual interest this season. The Pennsylvania carnival is the annual weather vane by which the prospects for the sport is judged and owing to war time conditions the attendances, entries and performances will be subjected to closer scrutiny than is ordinarily the case. This is particularly true of the three national college relay championship races which are the premier contests of the two day race meet.

The drawings for these events show that to date twenty college teams have been listed from the east and five from the Middle West. This is fully up to the standard of past and more tranquil seasons and if all the teams line up at the starting mark the contests should provide thrills in keeping with the previous records in these events. As to the time that will be made only the initial performances will answer this question, although it appears reasonable to assume that the present records will not be surpassed as conditions at the various colleges have not been conducive to intensive training this spring.

The popularity of the Pennsylvania relay carnival, even in war times, is attested by the fact that of the twelve colleges which have won one or more finals in these championship events all but four are scheduled to send teams to the start again this season. The absentees at this writing are Harvard, Illinois, Syracuse and Oxford of England. At least two of these institutions may still enter combinations in one or more of their titular events.

Since the initial race in 1895 the results in the three championships so far as winners are concerned follow:

One Mile Relay Championships

Harvard, 6; Yale, 5; Chicago, 5; Pennsylvania, 5; Syracuse, 1; Illinois, 1—23.

Record—3m, 18s; Penn. team, 1915.

Two Mile Relay Championship

Penn, 9; Yale, 4; Princeton, 2; Michigan, 2; Harvard, 1; Dartmouth, 1; Columbia, 1; Illinois, 1.

Record—7m 53s; Yale team, 1916.

Four Mile Championship

Penn, 8; Michigan, 6; Cornell, 3; Yale, 2; Harvard, 1; Oxford, England, 1; Chicago, 1—22.

Record—17m 51 1-5s; Cornell team, 1916.

The winning records of the various colleges in the one, two and four mile championships follow: Penn, 22; Yale, 11; Michigan, 8; Harvard, 8; Chicago, 6; Cornell, 3; Princeton, 2; Illinois, 2; Dartmouth, 1; Columbia, 1; Oxford, England, 1; Syracuse, 1.

ROCHESTER HIGH IS DEFEATED 6 TO 5

Rochester April 23—Yesterday afternoon the Kappa Sigma fraternity base ball team came here from New Hampshire college and defeated Rochester high at Cold Spring Park in a close and interesting game by the score of 6 to 5. Some of the visiting team were varsity players and the game was won through errors. The home nine worked McDonald, a left handed pitcher, who did good work, allowing only 8 hits. Spinney, an old Portsmouth high school pitcher officiated in the box for the visitors and allowed only six hits. There was good hitting and timely fielding on both sides on the Rochester team was Gordon Booth, a former Rochester high school player and Cecil Morrison of this city was manager of the visiting team.

FIRESTONE Truck Tire Service Station

Truck Tires Pressed on at my shop. Truck Bodies Built to order.

CADILLAC CARS LENGTHENED.

Truck Units Attached to Ford Chassis

All at the Same Place

FREDERICK WATKINS

111 Hanover St.

WE AIM HIGH

and most of our patrons agree that we come as near perfection as is humanly possible when it comes to

Shoe Repairing

We use the best materials and our work lasts because it is done right. Give us a trial. Charges always reasonable.

Reliable work at lowest prices.

FULIS BROS.,

157 Congress St.

WHEN UNCLE SAM NEEDS us we will all be ready to serve our Country.

We consider it our duty to serve every patron satisfactorily when it comes to

CLEANING AND PRESSING

It is our pleasure to invite your custom and to assure you that we will make every effort to merit it.

Naval Uniforms to Order a Specialty.

MAX GELMAN

TAX ASSESSORS' NOTICE.

PETER KURTZ

MUSIC STUDIO

Violin Lessons $1 (No class lessons)

Unusual Opportunity for Pianists.

Enjoy your music by playing with a concert violinist.

Mrs. Peter Kurtz, Voice Culture

Voice trial free by appointment.

1 Richards Ave. Phone 1298M

Men, Women and Children

Shooting Gallery

New, Accurate Rifles, Good Lighting, Modern Targets, Absolutely Safe.

Shooting Instruction by an Expert Shot

A. MUSTONE

PENHALLOW ST.

Can Your Raincoat Be Fixed?

Why let the inside strapping fall off, so the stitch may soon rip? Let the raincoat fixer see it?

You can save money by not buying a new one. I fix all kinds of raincoats.

A. L. INDECH

43 NEWTON AVE.

SAMUEL WISEMAN

MANUFACTURER OF

High Grade Hand Rugs

FEATHERS RENOVATED

CARPETS CLEANED

We Make New Carpets of Old Ones.

12½ Hough St., Dover, N. H.

Tel. 128W. Res. 669R.

We Pay Express.

7-20-4

R. G. SULLIVAN, Mfr.

Factory output two hundred thousand daily. Largest selling brand of 10c Cigars in the world.

FACTORY,

MANCHESTER, N. H.

New Restaurant

276 Market Street

Under the Direction of Frank Latterio.

All the Popular Italian Dishes prepared by competent chef.

BEST SERVICE!

MODERATE PRICES!

Everything Clean, New, Up-to-date!

276 Market St.

FRANK LATTERIO, Prop.

M. LISAGOR

Ladies' and Gentlemen's Tailor

Army and Navy Uniforms, Cleaning, Pressing and Repairing,

All Work Ready When Promised.

80 Pleasant St., Portsmouth.

Tel. 355M.

Abundant Water Supply

Guaranteed for Manufacturing Plants, Hotels, Farms and Suburban Residences.

Artesian Well Co. of N. H.

680 Central Ave., Dover, N. H.

THE ODELL LUNCH

Meals at All Hours. Boarding a Specialty.

Home Cooking! Modest Rates! Rooms to Let.

The Odell Lunch, Ladd St.

ELIMINATE THAT QUESTION

The question that worries every woman—the best and cheapest way to get her washing done. We can solve it for you. Simply call 452W, our team will call and your washing will be returned to you sweet, clean, and thoroughly sterilized. Good service and best quality work.

Home Washing Co.

L. M. GROVER, Prop.

815 Maplewood Ave.

SOME FACTS

ABOUT OUR LAUNDRY

Your clothes are thoroughly yet gently washed and are returned sterilized and clean. Our service is good and our equipment modern in all respects. By sending your washing to us you not only save money but have more time to devote to the welfare of our boys now fighting for all of us.

NEW METHOD LAUNDRY

Tel. 373. Commercial Wharf Water Street

SEALTITE FINISH

For Walls or Woodwork

Knickerbocker Floor and Deck Paints

W. S. JACKSON

111 Market St.

If you place an order for a Granite Monument with us we do not order it of a manufacturer, but we manufacture it right here at our plant, which is equipped with the most modern machinery operated by electric power, and is the only plant so equipped in this section. We carry the largest stock of finished monuments and tablets of any city east of Boston.

Call and see the variety of designs we carry.

FRED C. SMALLEY,

CORNER STATE & WATER STS.

Also Rooms, N. H. Opp. City Hall.

BAY STATE LINE NEW YORK $2.55 VIA RAIL & BOAT

OUTSIDE STATEROOMS, $1.00

Steel Steamships

GEORGIA and TENNESSEE

Daily including Sunday, between Providence and Pier 19, East River, N. Y. Improved Service. Tel. Main 1742. City Ticket Office, 333 Washington St., B.

Have us inspect your car once a month—a worn bearing, a loose bolt or nut, a slight break, a "knock" in the engine, etc., if remedied in time saves worry, expense, inconvenience and, perhaps, personal injury. Our inspection service is thorough, it will enable you to enjoy a car "tuned up" to the right degree of excellence and save you many an expensive repair bill. Ask us about our repairing, inspections, service, etc.—they're the right kind.

Stanton Service Station

44 Hanover St.

BUILD THE

Permanent Way

We do a job once and for all with

Lehigh Portland Cement

Free books, plans, and information for any one interested in concrete construction. Just telephone,

LITTLEFIELD LUMBER CO.

63 Green Street

"Concrete for Permanence"

MR. AUTO OWNER, MR. FARMER

Do you know that our modern process of Oxygen Acetylene Welding fuses broken cylinders, crankcases transmission cases, frame members, housings, plows, tractor parts, stove parts, boiler parts, pumps, into a strong, durable, workable whole at at a fraction of the cost of new parts? Our welding is not "sticking" the parts together—it's fusing them into a complete whole. Moderate charges.

G. A. TRAFTON,

200 Market St., Portsmouth

HORSESHOEING AND JOBBING

HAM'S Undertaking Rooms

122 Market St.
(Established 1863)

FUNERAL DIRECTOR and Licensed Embalmer

In Maine and New Hampshire

CHAPEL FOR SERVICES

Phone 164W

Lady Attendant provided when requested.

AUTO SERVICE

DO YOU THROW YOUR MONEY AWAY?

If you do, save it by bringing your old clothes to us to be renovated and repaired. We can many times give you an extra year's wear out of a suit you consider hopeless. Our cleaning department is as near perfection as scientific knowledge and modern equipment can make it. In our dyeing department we make a specialty of turning out all work at two days' notice.

SUSSMAN'S DYE HOUSE

PENHALLOW ST. TEL. 166

CASUALTY INFORMATION TO BE SMALL

Washington, April 23.—Adjutant General Henry P. McCain today outlined the War Department's reasons for rejecting the proposal that it adopt the Canadian system of publishing the soldier's serial number before each name appearing on the casualty lists. He said that the publication of the numbers would be of little, if any, value.

"Every man in the Army," said General McCain, "has a serial number which will follow him so long as he is in the service; or rather practically every man has such a number and those who are without numbers now will be given their numbers shortly. However, very little would be accomplished by publishing the serial numbers before the names of soldiers appearing on the casualty lists. The family does not need the serial number for the next of kin is fully informed by a personal telegram from this office. Very few relatives know the serial numbers of the men—even families do not know the numbers unless the numbers are given to the families by the men themselves. It would be impossible for the department to notify relatives of the number given a son, husband, brother or cousin. We only know the name of the next of kin who is notified as soon as we receive a report. Another matter which would have to be considered in publishing numbers is that more mistakes are made by telegraph companies in transmitting figures than in transmitting anything else. The publication of the number of a Joseph D. Jones, for example, would not stop the relatives of all men in the Army by that name from asking whether the Joseph D. Jones killed or wounded is their relative. They will ask for the information whether the number is published or not."

General McCain said the department has no intention of making any change in the casualty list at present. He said if any change is made at all it will provide for less information than made public now. However, protests are coming from all sections of the country, Senators and congressmen having received appeals from their constituents, it may be anticipated that Congress will be asked to consider the subject in the near future.

NAVY YARD TOTAL $515,000

Boston, April 23.—Pay Director J. S. Carpenter, whose office handles the subscriptions for the Liberty Loan bonds in the Charlestown Navy Yard, has made arrangements whereby the officers or men who pay cash for their bonds can receive them at once. Mr. Carpenter communicated with Washington on the matter and tried to secure the bonds there, but was informed that none were to be had. He was advised to make arrangements with a bank in Boston through the Liberty Loan Committee. This he has done and up to date $15,000 has been purchased through cash payments. The total amount subscribed up to noon today was $515,000.

Granite State Fire Insurance Company

OF PORTSMOUTH, N. H.

Paid Up Capital $200,000

OFFICERS

Calvin Page, President
John W. Emery, Asst. Sec.
Alfred F. Howard, Secretary
Joseph O. Hobbs, Vice President

DECORATIONS FOR ALL OCCASIONS

Weddings and Funerals

R. CAPSTICK

SMOKE S. G. LONDRES 10c CIGAR

Has No Equal.

S. GRYZMISH, Manufacturer

Boston, Mass.

J. Verne Wood

Successor to H. W. Nickerson.

FUNERAL DIRECTOR

13 Daniel St., City.

Motor Service to Distant Points.

Just the Time to Consider Buying That

Gas Range

And Water Heater

For the Hot Days This Summer

Use Gas for cooking this summer and help conserve coal for winter.

PORTSMOUTH GAS CO.,

ALWAYS AT YOUR SERVICE

RED CROSS PRIVILEGES

New York, April 23.—Through a ruling of the War Industries Board the Red Cross will cease to be a competitor of the Government and civilian buyers in the textile markets. All future purchases made by the National Headquarters of the American Red Cross are to be on the same basis as goods bought by the Government, with the same priority rights. Purchases will continue to be charged to the Red Cross, direct, but all the rights and privileges of the War Industries Board in the markets will be accorded its ally in the war program. This movement is of great market importance as the Red Cross will continue to be a large purchaser of supplies. It has another side, in that mills and agents have been in a quandry as to the basis they should charge an organization that has been laboring with Government responsibilities and only a civilian standing. With a new status determined for the organization it should do a great deal toward making the Red Cross dollar go as far as the Government dollar, and increase the efficiency of the charitable side of the war.

Jump from Bed in Morning and Drink Hot Water

Tells why everyone should drink hot water each morning before breakfast.

Why is man and woman, half the time, feeling nervous, despondent, worried; some days headachy, dull and unstrung; some days really incapacitated by illness.

If we all would practice inside bathing, what a gratifying change would take place. Instead of thousands of half-sick, anaemic-looking souls with pasty, muddy complexions we should see crowds of happy, healthy, rosy-cheeked people everywhere. The reason is that the human system does not rid itself each day of all the waste which it accumulates under our present mode of living. For every ounce of food and drink taken into the system nearly an ounce of waste material must be carried out, else it ferments and forms ptomaine-like poisons which are absorbed into the blood.

Men and women whether sick or well are advised to drink each morning before breakfast, a glass of real hot water with a teaspoonful of limestone phosphate in it as a harmless means of washing out of the stomach liver, kidneys and bowels the indigestible material, waste, sour bile and toxins.

Millions of people who had their turn at constipation, billous attacks, acid stomach, nervous days and sleepless nights have become real cranks about the morning inside bath. A quarter pound of limestone phosphate will not cost much at any drug store, but is sufficient to demonstrate to anyone, its cleansing, sweetening and freshening effect upon the system.

DOUBTS HIS NEIGHBOR

And New Hampshire, too, "dry" April 30. And that famous Portsmouth brewery, what of it? Good many years since we've had any of that Frank Jones beer.—Bridgton News.

Honestly, Major Shorey, did you ever have any of that beer in the sense of drinking it? Your record and reputation as a total abstainer covers such a long period that it might be assumed you had forgotten you ever had any of that ....beer," even if you were at one time familiar with its seductive influence.—Biddeford Journal.

FORCING HOLLAND INTO WAR

The Hague, April 23.—The Dutch cabinet met yesterday in extraordinary session.

The Vaderland says an agreement has been reached regarding one point which has caused friction between Holland and Germany, but that the old dispute concerning the transport of sand and gravel to Germany continues to be a stumbling block. Germany desires to resume the practice of shipping gravel throug Holland, but the Dutch Government offers objections on the ground that new circumstances have arisen.

The Dutch press has been expressing anxiety regarding Germany's intention toward Holland. The Handelsblad considers that Germany's policy will be determined purely by what promises to pay best and believes that Germany would not hesitate to use communication through Holland even at the risk of war, if she believed victory would thus be achieved on the western front. The paper regrets that, as far as known, the Entente Powers have begun nothing in the direction of facilitating the movement of provisions and war material to help make the Dutch army strong enough if it should be menaced by an invasion, and complains generally about the British policy toward Holland. Commenting on a Rotterdam despatch to the London Telegraph, the Handelsblad says it is rumored Germany has attempted to secure concessions from Holland concerning the transit of sand and gravel and transportation by rail through Limbourg of various necessities not intended for military purposes. Relative to a settlement regarding traffic on the Rhine, the Handelsblad learns that an agreement has been reached.

The Daily News says that the British Foreign Office has learned that the relations between Holland and Germany are very strained. The chief cause of the quarrel apparently is an old dispute about the supply of gravel from Holland to Germany. The situation is regarded with anxiety in official and diplomatic circles. It is rumored that something in the nature of an ultimatum has been delivered to Holland by Germany.

DO ANYTHING RATHER THAN FIGHT

New York, April 23—Some of the German prisoners of war are suspected of having voluntarily agreed to their transfer from Russian prisoner of war camps to France. This action must be considered as desertion, declared General von Oven in the German Reichstag, according to the Cologne Gazette.

GERMANS EXECUTE FOURTEEN BELGIANS.

Amsterdam, April 23.—A despatch from a point on the Belgian border reports that fourteen Belgians, including a priest and a nun, have been shot at Antwerp on the charge of espionage.

The Germans, the despatch says, have abandoned their custom of announcing these executions on red posters.

CLASSIFIED ADVERTISEMENTS

You Get Results From Them

3 Lines One Week 40c

Just Phone 37

TRY ONE TODAY AND YOU WILL BE CONVINCED

WANTED

WANTED—Comfortable room by lady employed. State price. Address W. T. C. this office. ch 2t a22

WANTED—Small farm near Portsmouth or Newington. Address "Shipyard, care of the Herald." hc a22, 1w

WANTED—A baby carriage in good condition; reasonable price. Address P. B., this office. hc a24, 1w

WANTED—Man or woman for kitchen work; good hours and pay. Rowe & Moudy, Portsmouth Cafe. hc a24, 3t

WANTED—To know the address of person with team who clean out privy vaults. Address A. W. H., Box 35, Newcastle, N. H. hc 4t A 22.

WANTED—By gentleman, room and board with quiet American family within walking distance of center of town. References exchanged. Reply to No. 31 this office. ch 1w a20

WANTED—Elderly man to do light work. Must be dependable. Apply, stating wages expected, to Box 261, City. ch 1t a20

WANTED—Young man wants room and board in private family in Portsmouth. Young people preferred. Address W. G. Odom, Box 312, Kittery, Me.

WANTED—Furnished rooms for housekeeping or furnished house. Address No. 57, this office. ch 1w a24

WANTED—Adz and broad axes; will owners of these tools in this vicinity call the Herald business office. If you have them be patriotic and get busy. hc f16, tf

WANTED—Baby to board, in good family with no children; must be healthy and under one year. Address F. M. H., this office. hc a20, 3t

WANTED—To buy a second hand motorcycle with side car, in good condition. State in first letter, model, year, price, condition, and where and time it may be seen. Address P. O. Box 602, Portsmouth, N. H. hc tr a 3.

WANTED—By married couple and child, furnished or unfurnished house in Portsmouth, Kittery or Eliot. State price and location. Address A. D., this office. hc m21, tf

BOY WANTED—Office messenger, Atlantic Corporation. Inquire Employment Bureau at plant. hc 1w A 16.

WANTED—Second hand cash register and safe. Must be reasonable. Tel. 344J-W. ch 1 wa18.

ROOMS with or without board on line of trolley; can accommodate fourteen people. Phone 188J. m6 tf

TYPEWRITERS of all makes for sale and to rent. The Typewriter Store Dover, N. H. hc a17, tf

WANTED—A woman to do general house work by the hour. Apply to Mrs. C. T. Chase, No. 16 Cabot St. City. ch 3t a19

ODD JOBS of work done; garden work. Apply C. H. K., 107 Union st. hc a17, 1w

YOUNG LADY STENOGRAPHER and general office assistant wants position in a local office. Address Miss S., Herald office. hc a18, 1w

WANTED—Girl for general housework in small family. Tel. 530 or call at 552 Lincoln avenue. hc a22, 1w

WANTED—Woman to do cleaning in store. Address D. H., this office. hc a22, tf

WANTED.—2 women or man and wife to furnish meals for several men. Kitchen, dining room and sleeping room with all equipment furnished. For information apply at Hoyt's Employment Office, 68 High St., or telephone 767-W. ch 1w a23

WANTED—First class kitchen man. Good pay, short hours. Downing's Sea Grill. ch tf a23

WANTED—A woman to assist in home cooking. Address C. H. A., this office or 273 Hanover St. hc a22-1w

WANTED—To hire or lease somewhere in Portsmouth or vicinity, Rye preferred, a small place, five or six acres. Address A. L. D. 39 Richards avenue. ch 1w A 22.

WANTED.—An all around cook; Call at Golden Rule Lunch, 74 Congress street. hc 1w A 22.

WILL PAY CASH for 1917 Dodge Touring Car. Tel. 343M. hc a22, 1w

TO LET

TO LET—Nicely furnished rooms with all modern improvements. Also two rooms with private bath. The Islington, Islington St. ch 1w a22

TO LET—Large, light front room, suitable for two gentlemen. The Remnant Store, 240 State street. hc a6, tf

TO LET

TO LET—Furnished room, steam heat, electric lights, bath and use of telephone. 165 Congress street. A Caplan. hc a22, 1w

TO LET—Small house completely furnished; modern improvements. Apply to Alice M. Keepers, Cable Road, Rye. hc a15, tf

TO LET—At the Marcy house, 131 Pleasant street, rooms heated with kitchen privileges. hc m11, tf

TO LET—Furnished room, can accommodate 3 men. Modern conveniences. Apply 175 State st. hc a19, tf

TO LET—Furnished rooms at 8 Marcy street, corner Hancock street. hc a18, 1w

TO LET—Three furnished rooms facing river, with use of bath; can be used for light housekeeping. Kittery Junction, Me. Mrs. W. W. Tobey. hc a22, 1w

WANTED—A capable chambermaid or second girl. Good wages. Apply Sinclair Inn. hc a22, 1w

FROST HILL FARM at Eliot for rent. It has a modern set of buildings with all conveniences; it is about 7 miles from Portsmouth; the house is two-story with ell, has hot water heat, 60 acres land. Address J. E. Frost, P. O. Box 111, Boston, Mass. Phone 1376R, Jamaica. hc a19, tf

HAMPTON BEACH.

Seven-room cottage to let; also tenements, fully furnished, on ocean front. Dumas, 1147 Elm street; phone 1486, Manchester, N. H. hc m19 1mo

HAMPTON BEACH.

Hotel to let or will lease for term of years; also store, 11 bath houses and garage, on ocean front. Dumas, the Jeweler, 1147 Elm street, phone 1486, Manchester, N. H. hc m19 1mo

TO LET—At Hampton Beach, near Casino, two 10-room plastered houses. One has hot and cold water and bath. Address K, this office. hc a10, tf

FOR SALE

FOR SALE—A baby carriage. Apply 43 Union street, or telephone 283W.

FOR SALE CHEAP—Reo touring car, in first class shape, tires good, paint good, price $165. Apply C. O. Chamberlain, blacksmith, Kittery, Me. Tel. 327W or 327R. hc a24, 1w

FOR SALE—Four rooms of furniture suitable for family to move into. Apply at 472 Court street, near Water street. hc, a 22, 3t

WE HAVE A PIANO just returned by customer near this city, which we will sell for balance due on lease—less than half its real value. It is of standard make mahogany upright and will be delivered free of cost to buyer with chair and scarf belonging to it. Address Bates-Mitchell Company, care Herald Office. hc a23, 6t

FOR SALE—2 horse farm machinery, 1 shivel plow, tip cart, mowing machine, double harness, harrow and several tons of hay. Apply A. Hill, Lanier Camp, Eliot, Me. ch 1w a19

FOR SALE—Five-room cottage with piece of land situated on Brackett road, Rye, N. H. Apply Frank J. Trefethen, R. F. D., No. 1, Portsmouth, N. H. hc m19, tf

FOR SALE—Another litter of Airedale pups, registered stock, no better blood in America. Write for booklet. E. G. Clough, Greenland. Tel. 878M. hc a 16, 1w.

FOR SALE—Small dwelling, newly shingled; acre and half land, hen house, with 20 hens; barn with winter supply of hay; horse and cow; fruit trees of all kinds; winter supply of wood; new well and water in the house. Apply Charles M. Miller, Durgin Lane. hc a27, tf

FOR SALE—17 Grade Holstein heifers; 3 pure bred Holstein heifers; 1 pure bred Holstein cow; 3 mules; 1 heavy mare. Toscan Farrol, Portsmouth and Greenland. hc m5, tf

FOR SALE—Indian side car, 1916, in good condition. Apply 39 Partridge St. hc a23, 1w

FOR SALE—One very good show case and wall fixtures. Apply at this office.

FOR SALE—A 23-foot motor boat, seven horse power Lothrop Engine. Good sea boat. Seat ten. May be bought reasonable. Apply at 3 Edwards street. Phone 645-X. ch 1wa20

FOR SALE—Runabout auto, first class condition, good paint, 3 new tires and some old ones; a fast car. Address, P. N. W., Herald. hc a23, 1w

FOR SALE

FOR SALE—Two gallon coffee urn, never used; bargain if taken at once. Ladd St. Lunch. hc a19, 3t

FOR SALE.—Motor Cycle Indian in A-1 condition, tires good, all equipment including tandem, gas light, speedometer, horn. Apply 39 Partridge street. ch 1w a16

FOR SALE—Farm of 80 acres in Kittery Point, 8 room house, barn and tool shed; running water. Apply Mrs. Belle Moulton, 404 Islington street, Portsmouth, N. H. h a22, 1w

FOR SALE—Ford roadster, late model; bargain. Can be seen Sinclair Garage, Horton Service Station. hc 1w A 23.

FOR SALE—New 5 room cottage with garden, Middle road section. Price $2400. Easy terms. Address P. O. Box 3167, Boston, Mass. hc 1w A 19

FOR SALE—One of the best paying hotels on the water front at Old Orchard Beach, of 50 rooms; must be sold on account of sickness. This is all furnished and a good business established. This hotel can be bought on easy terms; if you are looking for a business, don't miss this. For particulars write or call and see W. M. Davis, Old Orchard, Me. hc f14, tf

FOR SALE—Ford touring car, 1914 model; cheap for cash, $200; four new tires. Apply H. B. Grace, Kittery Point, Me. hc m10, tf

FOR SALE—A fully equipped restaurant, with eight tables, two gas and one coal range, a bargain. Apply A. B., this office. hc a3, tf

FOR SALE—A black horse, good driver, weighs 1100; price right for cash. W. A. Shapleigh, Eliot, Me. Tel. 308-7. hc a15, 1w

LOST

LOST—A Packard top cover. Finder please return to this office. ch 3t a22

LET PIO, THE ROOFER take off those storm doors and windows, No. 1 No. School Street. hc o15, tf

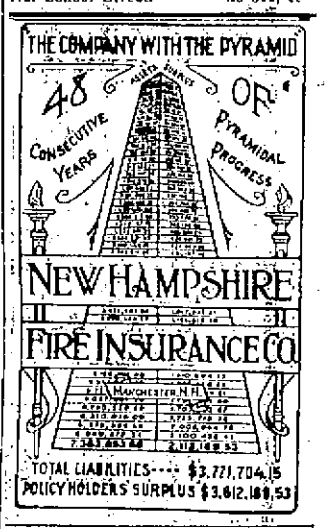

Queen Salad Dressing

MADE ON HONOR
SOLD ON MERIT

That's why so many more people are coming to know and like

Fielden's Queen Salad Dressing

It stands by itself. Try it on your next salad. It is made from Oil, Cider Vinegar, Eggs and Spices. If your grocer can't supply you, notify

Silas Peirce & Co., Ltd.

WHOLESALE DISTRIBUTORS.

WE FURNISH BONDS

Required by the United States Government of all Physicians and Druggists to permit the use and purchase of alcohol.

John Sise & Co.

3 Market Square, Portsmouth, N. H.

Telephone 598 for FINEST COLLAR WORK in New England

We have the "Last Word" in Collar machinery and Guarantee to "Make Good."

CENTRAL STEAM LAUNDRY

Pleasant Street.

Friday, April 26, 1918

There will be an Exhibit of Foods, showing the food value of Milk, various uses for Potatoes and Wheat Substitutes.

Miss Emerson, Emergency Home Demonstration Agent, will be in charge to answer questions.

There will be paper and pencil for those who wish to copy recipes.

---At The---

D. F. BORTHWICK STORE

PORTSMOUTH BOY AMONG THOSE SENT TO PRINCETON

John Hett, Jr., of this city is among the twenty-five men from New England aviation section of the signal reserve corps who have been ordered into active service. He will report on May 4 at the School of Military Aeronautics, Princeton University.

SOUTH ELIOT.

The ladies' sewing circle connected with the South Eliot Advent Christian church will meet at the home of Mrs. Mary Hanscom next Thursday afternoon.

BANKS OPEN EXTRA HOURS

All the banks in Portsmouth will remain open Friday afternoon, April 26th, until six o'clock. Also from seven to nine, and from seven to nine on Saturday evening.

Many persons from this city are planning to pass the holiday in Boston or elsewhere.

FLY

"Old Glory"

TO THE BREEZE

The Greatest Flag on Earth. The Flag that stands for Liberty and Justice. Every home can own one, 3 ft. by 5 ft., sewed stripes and fast colors.

Eighty-Five Cents

R. L. COSTELLO

Seed Store 115 Market St.

RUGS

We have rugs, Beautiful rugs; a simply wonderful collection, and we would like to show them to you and have you buy them, but just now we would rather see you subscribe for Liberty Bonds.

Oh, no! There isn't any credit due for this! Business is good, it's better even than last year and we want it to continue to grow; but there isn't anything quite so important just now as helping our boys to win the war and, if your decision rests between buying rugs or Liberty Bonds, you take the bonds; then later, if you want to trade bonds for rugs or for furniture, we'll take them—all you'll bring, the sky is the limit—face value and proud of the privilege.

In our churches, when we send a missionary to teach the heathen, money is given that we never expect to get back. Surely when we are merely asked to lend our money with which to send our khaki clad missionaries to whip the heathens—which they are going to do—don't forget that—we will not falter, not fail. For Portsmouth's share, at least, let May 4th find us "over the top."

Margeson Brothers

THE QUALITY STORE

Telephone 570

46 Vaughan Street

IF IT'S FURNITURE.

HOUSE PROBLEM DISCUSSED BY CITY COUNCIL

Other Business Transacted at a Special Meeting on Tuesday Evening.

A special meeting of the Mayor and Council was held on Tuesday evening, when General Manager Raynes of the Atlantic Corporation appeared before the board and in an informal way gave a history of the Corporation and of its aims. He also spoke of what the company must do in the housing line and of the need of cooperation.

Following Mr. Raynes talk during which he answered several questions, regular business was brought up.

A resolution offered by Councilman Gray by which the Council would request the Fuel Commission to secure coal for the Hett hotel. Mr. Gray explained that it had been brought to his attention that parties had bought the Hett hotel on Cutts street; had refurnished it and now had forty-five rooms ready to rent, but they were unable to get coal to heat it. They had been to the dealers who said they did not have the coal.

This opened a discussion as to the right of the council to take up such a matter and it was finally tabled as being out of order. It was intimated that there was coal and the people were refused but Councilman Raynes said that he himself could not get a ton of coal three days ago, because the dealers did not have any hard coal.

Councilman Gray introduced a resolution that the city accept Aldrich street running between West street and Freeman's avenue, and instal sewer and water mains as fast as the houses were erected. He stated that the Portsmouth Building Association were arranging to build at least fifteen houses to be completed in sixty days and that they might build fifty, but could not proceed until the council had accepted the street.

The matter after considerable discussion during which a motion to refer it to the Board of Public Works, was defeated, was passed on a yea and nay vote of four to two. Adjourn to the call of the Mayor.

RUMORS ABOUT DOVER HOSPITAL

Dover people have been hearing the report that the United States government had taken over the Hayes hospital in that city to be used in connection with other similar institutions in Portsmouth and vicinity for treating the wounded soldiers coming from the battlefields of France. The trustees there know nothing of such action on the part of the government.

GIRLS' PATRIOTIC LEAGUE.

The Glee and Mandolin club of the League held its first rehearsal last evening, under the direction of Miss Susan Borthwick. Some good work is expected of the club in the future.

The class in surgical dressings met yesterday. The girls are engaged in knitting at the rooms at all times and have the help of knitting machines for the socks, which makes them able to finish a large number. The greatest drawback is the lack of wool and the club would be pleased if any one would bring their wool there and the socks for men in the service would be made from it.

A special meeting of the Girls' Patriotic League will be held next Monday evening at the North chapel when Miss Esther Conant of Boston will be the speaker. Miss Conant is on the war camp community service.

KELLY'S ORCHESTRA.

A real dance with real music is the big holiday attraction at Freeman's hall tomorrow evening. The management has booked Kelly's orchestra for this date and the patrons will hear one of the best known orchestras in the Greater Boston district. This is the orchestra that brings capacity houses all over the big city and they are sure to get a warm welcome here tomorrow evening. The prices tomorrow evening will be: Gents 55c; ladies 25c; balcony 10c. These prices include the War Tax.

MEETING OF GOLDEN RULE CIRCLE.

The Golden Rule Circle of King's Daughters held its regular meeting at the Baptist chapel yesterday afternoon. After the routine business a social time was enjoyed and coffee and wafers served by Mrs. Jesse Hunt and Mrs. W. T. Lord.

FUNERAL NOTICE.

The funeral of Mrs. Annie S., beloved wife of Franklin H. Trueman, will be held from Christ church Friday morning. Requiem at 7.30 o'clock. Burial at 12 o'clock.

NOTICE.

Wanted, good boy 16 to 20 years old, good pay and chance to learn telegraph. Call on T. C. Leckey, Behind the Indian, Congress street.

MARINES ARE POLICING THE NAVY YARD TRAIN

Guard of 25 to Keep Order on the B. & M.

It looked a bit like martial law at the Boston and Maine station this morning when 25 or more of the marine guard from the navy yard reported to the railroad authorities for duty in connection with the navy yard train.

For some time past the railroad has attempted to keep the government workmen from getting into the passenger train in the railroad yard before the train starts for the depot, but has failed. The train crew has also complained of the men remaining on the car platforms and crowding into the forward cars of the train. At last the government was appealed to and took a hand in straightening out the trouble.

Two special agents from the Boston and Maine were also in the yard and directed the work.

A large number who are in the habit of walking on the tracks were ordered to the depot via the highway.

The same orders were carried out on the second navy yard train by the guard. The federal authorities will continue to assist the railroad in this matter as long as necessary.

It is understood that the guards have instructions to place any man under arrest who engages in any disorder on the trains and that they will be brought before the authorities at the naval station.

LOCAL DASHES

Have you talked it up with the coal man?

Real estate men are busy every minute.

A drop in the temperature for a change.

Dover is said to have 306 men with the colors.

We enter the dry zone one week from today.

The boys of the service are to be given a May party.

The Salvation Army has some good juvenile musicians.

Services will be held at St. John's church on Fast Day.

Monuments and gravestones. J. H. Dowd Co., 98 Market street.

The greater part of the local business houses will close Thursday.

Native dandelions are now becoming plentiful in the local market.

Fresh fish, oysters, meats, groceries. Brown's Market. Try us. Tel. 191.

Admiral Robert E. Peary, the noted Arctic explorer is to lecture at Keene on May 10.

Real dance, real music, Freeman's hall, tomorrow—Kelly's orchestra. Dancing 8 to 12.

Parts of the wrecked Dover Point bridge are furnishing much good fire wood at New Castle.

Chief Healey of Manchester says the Queen City will be dry. The chief has some job on his hands.

Upholsterers of antique and modern furniture. Hair mattresses renovated. Margeson Bros. Tel. 570.

The town of Newfields has oversubscribed its third Liberty Loan quota by over 200 per cent.

Fast day will not be observed generally as a holiday in this city, as the navy yard and ship yard workmen will be obliged to work.

The Standard Oil Company is after a lease of the old Eastern Railroad wharf on Noble's Island now owned by the Boston & Maine.

Five thousand more tons of sugar arrived Tuesday in Boston from Cuba. This ought to result in more of the sweet stuff getting up this way.

The contractors are making rapid progress on Middle street, the steam shovel in the hands of an expert is making rapid work of the excavation and the work of laying concrete should follow along pretty soon.

Lobsters and fresh fish of all kinds caught by our own boats, fresh every day. E. Jameson & Sons. Tel. 245.

Any one wanting stall room at Portsmouth Fair Grounds must apply to C. A. Allen Tuesday, Wednesday and Saturday.

Tomorrow is a holiday, Fast Day, so that the President's proclamation making Friday Liberty Loan day a holiday it will not be followed out in this city except on the government work.

Chevrolet 4 and 8 cyl. motors, passenger and trucks. Velie 1½ ton truck. All have valve in removable head motor. Simplest and most economical car built. Chas. E. Woods, Agency.

NOTICE

Crystal Temple No. 36, Pythian Sisters will have its annual inspection tonight April 24. All members are requested to attend. Sojourning sisters are invited.

Per order,
W. Merle Higgins, M. E. S.
Grace I. Forsythe, K. of R. & C.

WORKMAN KILLED IN ACCIDENT AT FREEMAN'S POINT

Struck by a Coal Car and Lives But a Short Time.

Denatre Carman, an Italian laborer employed at the Atlantic Corporation, was killed on Tuesday afternoon, when he was either run over by a coal car or jammed against the bulkhead.

Carman was employed on trimming the coal bunkers and when a car of coal was shifted up on the unloading track, he was struck and fatally injured. It is thought that he had got down from the coal pile and was on the track when the car was sent up, and at this point it is a drop of forty feet on one side and a bulkhead on the other. Whether he tried to board the car and went under or was jammed against the bulkhead is not known.

His head was crushed in and one foot cut off, and although he lived for half an hour after being found he was unconscious and dying. The police of this city were notified and the ambulance with Medical Referee Pender sent over and the man died soon after Dr. Pender arrived. The body was later turned over to Undertaker Miskell.

Carman was about forty years of age and is said to have a wife in Italy.

ATTENTION, G. A. R.

The funeral services of our late Comrade, Dr. James R. May, will be held from his late home on Middle street, Thursday afternoon at 3 o'clock.

Per order,
H. S. PAUL, Commander.
M. H. BELL, Adjutant.

BOY SCOUTS ON HIKE.

Troop No. 2 Boy Scouts of the Middle Street Baptist society enjoyed a hike to New Castle yesterday. A picnic lunch was had on the beach and Scout activities enjoyed during the outing. The boys left for home in the late afternoon, having had a pleasant outing.

NOTICE.

Modern Woodmen of America, social dance at Woodmen's Hall, Market street, Thursday (Fast Day); music by Winn and Carter; gents 30c; ladies 20c. Come up and get acquainted.

AUCTION

Of Farming Tools, Wagons, and Household Furniture

At the GILBERT T. HOYT FARM
On the Main Road in Greenland, N. H.

On Friday, April 26, 1918
At 10 O'Clock A. M.

Sale will consist of 1 buggy wagon, 1 rattle wagon, 2 ploughs, 1 cultivator, 1 harrow, 1 seedsower, rakes, pitchforks, harnesses, barbed wire, chicken wire, fall and tackle, strawberry crates, 2 chests of tools, stove, and various pieces of household furniture, etc., etc.

TERMS CASH.

BUTLER & MARSHALL

Auctioneers.

FRANK D. BUTLER

FIRE INSURANCE

Representing
CAPITAL FIRE INSURANCE CO. of Concord.
GRANITE STATE FIRE INSURANCE CO., of Portsmouth.
NEW HAMPSHIRE FIRE INSURANCE CO., of Manchester.

The only agency in the city carrying all three of the big state companies.
Your fire insurance solicited.

BEFORE INSURING YOUR CAR

Ask About the

Merit Rating System

If you are in this class you can save money.

Call, phone or write for this information.
Glebe Bldg. Phone 344W.

P. S.—Registration cards executed free of charge.

FRED GARDNER

Glebe Building.

TEACHER
Cornet and Violin
Special Attention with Beginners.
Orchestra Furnished for All Occasions.
R. L. REINEWALD,
Bandmaster,
[illegible] Street. Tel. [illegible]

THIRD Liberty Loan

Open Air Rally

Market Square, Portsmouth

Friday, April 26, 7.30 P. M.

GOOD SPEAKING!

MUSIC!

If the weather conditions are unfavorable rally will be held in Music Hall.

DONATED BY HENRY PEYSER & SON.

PRYOR-DAVIS COMPANY PORTSMOUTH, N.H.

THE WAR COMES FIRST — SAVE FOOD AND HELP THE GREAT CAUSE ALONG

Colorite, Garden Tools, Bay State Paints

PRYOR-DAVIS CO.

THE OLD HARDWARE SHOP
36 Market Street.

FRANK W. KNIGHT

SHOE TALKS

10 Market Square. "SHOES OF QUALITY" Portsmouth

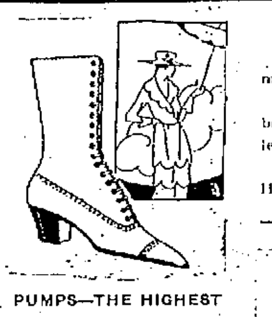

SHOES THAT ARE UNUSUAL.

"Unusual", as to quality of workmanship and diversity of styles.

The collection includes new lace boots in new heights, with graceful leather Louis, Cuban and low heels.

In tan mahogany, white calfskin, Havana brown and black kidskin.

PUMPS—THE HIGHEST STANDARD!

Pumps of the new styles and of the same quality standard as of former years, even though leather prices have mounted to where these pumps are well worth more than $5.00. Tan, black and patent.

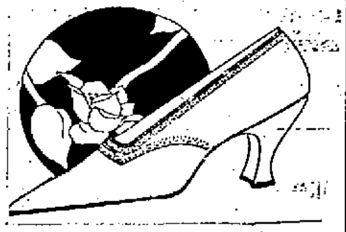

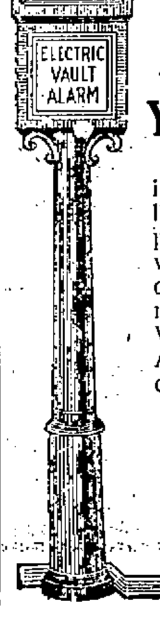

UNITED STATES DEPOSITORY
ORGANIZED 1824

Your Dollars Will March

The dollars you invest in War Savings stamps will march to the fighting line with arms, ammunition and supplies. This is not only a patriotic investment—but a safe and profitable one, yielding 4 per cent interest per annum and compounded quarterly. The War Savings Stamps cost $4.15 until April 30, 1918. The Thrift Stamps cost only 25 cents. We sell both.

FIRST NATIONAL BANK

PORTSMOUTH, N.H.